

570, WEST SUMMIT STREET, ANN ARBOR, MI, 48103

<https://tuckerbenner.com>

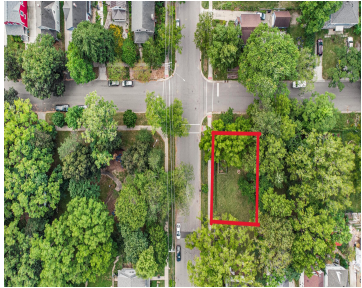

\$449,000



Exceptional opportunity to own a rare and hard-to-find vacant lot in the highly sought-after Water Hill Neighborhood, one of Ann Arbor’s most desirable locations. This expansive 5,958-square-foot lot, with flexible R2A/2 family dwelling district zoning , offers endless possibilities—whether you’re looking to build your custom dream home, a duplex or even a dream home with [...]

- 0 baths
- Lot
- Land
- Active



Basics

Category: Land

Status: Active

Lot size: 0.14 sq ft

County: Washtenaw

Type: Lot

Bathrooms: 0 baths

Lot Size Acres: 0.14 acres



Call us now

Phone: (231)730-8781
 Email: tuckerbennerteam@gmail.com
 Address: 2747 Lakeshore Drive, Twin Lake, MI 49457



Building Details

Current Use: Residential

Amenities & Features

Utilities: Phone Available, Storm Sewer, Water Available, Sewer Available, Natural Gas Available, Electricity Available, Cable Available, None

Lot Features: Corner Lot

Fees & Taxes

Tax Year: 2025

School Information

High School District: Ann Arbor

HighSchool: Skyline

Middle Or Junior School: Forsythe

Elementary School: Bach

Miscellaneous

Road Surface Type: Paved

CrossStreet: West Summit and Fountain

Listing Terms: Cash, Conventional



Call us now

Phone: (231)730-8781

Email: tuckerbennerteam@gmail.com

Address: 2747 Lakeshore Drive, Twin Lake, MI 49457

