

5703, SCOTSGLEN, CALEDONIA, MI, 49316

https://tuckerbenner.com

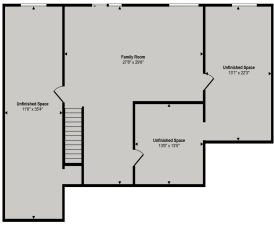

Immaculate 1-Story Home with Open Floor Plan & Walkout Lower Level Welcome to this beautifully maintained home featuring a spacious open-concept layout that’s perfect for entertaining family and friends. As you enter, you’ll immediately appreciate the seamless flow of the transitional floor plan, offering both functionality and style. The main floor boasts a modern kitchen [...]

- 3 beds
- 2 baths
- Single Family Residence
- Residential
- Active
- 2235 sq ft



Call us now

Phone: (231)730-8781
Email: tuckerbennerteam@gmail.com
Address: 2747 Lakeshore Drive, Twin Lake, MI 49457

Basics

| | |
|------------------------------|--------------------------------------|
| Category: Residential | Type: Single Family Residence |
| Status: Active | Bedrooms: 3 beds |
| Bathrooms: 2 baths | Area: 2235 sq ft |
| Lot size: 0.24 sq ft | Year built: 2015 |
| Bathrooms Full: 2 | Lot Size Acres: 0.24 acres |
| Rooms Total: 8 | County: Kent |

Building Details

| | |
|--|--|
| Building Area Total: 1606 sq ft | Construction Materials: Stone, Vinyl Siding |
| Architectural Style: Ranch | Sewer: Public |
| Heating: Forced Air | Stories: 1 |
| Roof: Composition | Basement: Walk-Out Access |

Amenities & Features

| | |
|--|--|
| Laundry Features: Laundry Room, Main Level | Flooring: Carpet |
| Utilities: Cable Available, Natural Gas Connected | Fencing: Fenced Back, Chain Link |
| Parking Features: Attached | Garage Spaces: 2 |
| WaterSource: Public | Appliances: Dishwasher, Freezer, Microwave, Range, Refrigerator |
| Interior Features: Center Island, Pantry | Lot Features: Wooded, Cul-De-Sac |
| Window Features: Low-Emissivity Windows, Screens | Cooling: Central Air |

Fees & Taxes

Call us now

Tax Assessed Value: \$145,389 **Association Fee Frequency:** Monthly
Association Fee: \$35 **Tax Year:** 2025
Tax Annual Amount: \$4,364.70 **Association Fee Includes:** Trash, Snow Removal

School Information

High School District: Caledonia

Miscellaneous

Road Surface Type: Paved **CrossStreet:** Johnson/Scots Glen
Listing Terms: Cash, FHA, Rural Development, MSHDA, Conventional

Call us now