5705, GATEWOOD, GRAND RAPIDS, MI, 49508

https://tuckerbenner.com

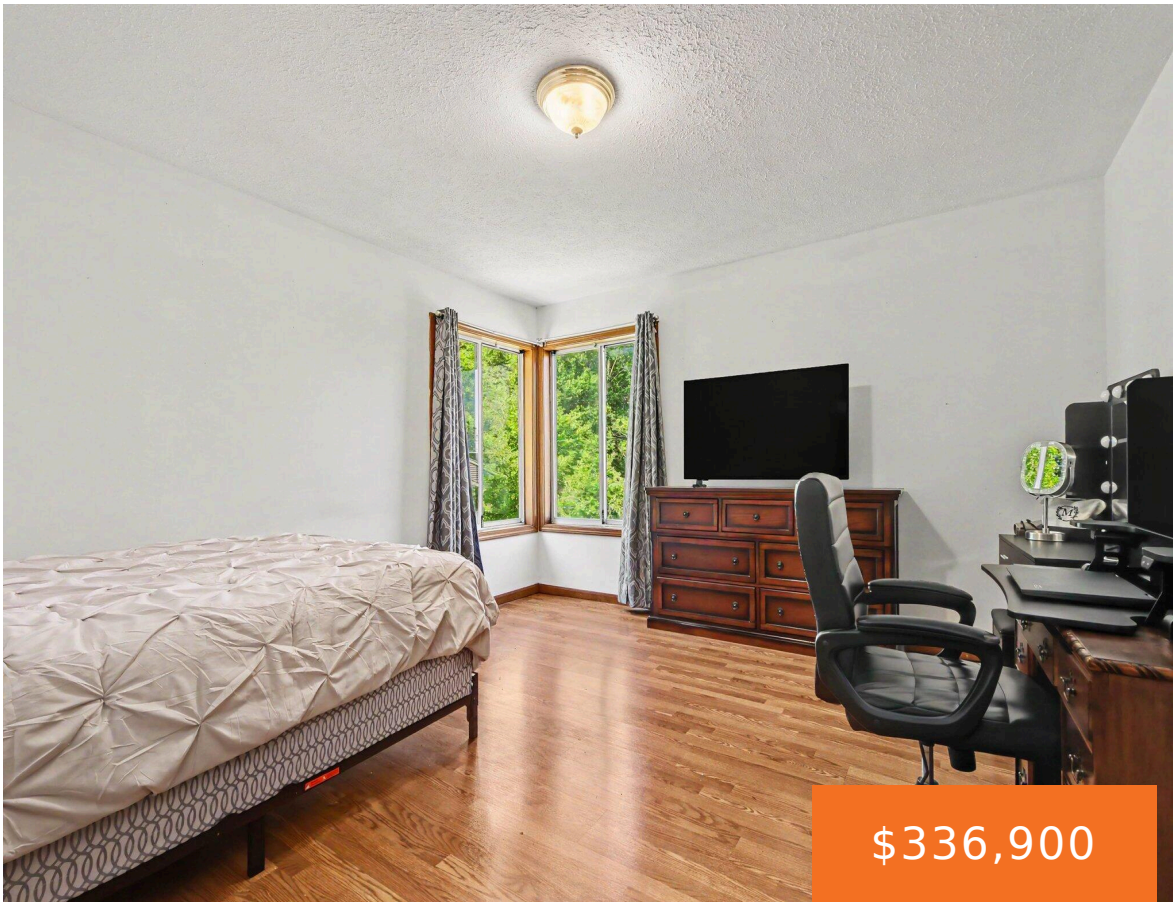







Major mechanical updates make 5705 Gatewood a smart buy from day one: new furnace, new central air, 2025 water heater, and a 2023 water filtration system with reverse osmosis. Beyond the updates, this Kentwood property delivers a rare setting–tucked at the end of a quiet cul-de-sac on nearly half an acre, with privacy, mature trees, [...]

- 3 beds
- 2 baths
- Single Family Residence
- Residential
- Active
- 1484 sq ft

Basics

Call us now

Phone: (231)730-8781
Email: tuckerbennerteam@gmail.com
Address: 2747 Lakeshore Drive, Twin Lake, MI 49457

Category: Residential

Type: Single Family Residence

Status: Active

Bedrooms: 3 beds

Bathrooms: 2 baths

Area: 1484 sq ft

Lot size: 0.48 sq ft

Year built: 1992

Bathrooms Full: 2

Lot Size Acres: 0.48 acres

Rooms Total: 8

County: Kent

Building Details

Building Area Total: 1484 sq ft

Construction Materials: Vinyl Siding

Sewer: Public

Heating: Forced Air

Stories: 2

Roof: Composition

Levels: Tri-Level

Basement: Full

Amenities & Features

Laundry Features: In Basement

Utilities: Natural Gas Connected, Cable Connected, High-Speed Internet

Parking Features: Attached

Garage Spaces: 2

WaterSource: Public

Appliances: Dryer, Range, Refrigerator, Washer, Water Softener Owned

Interior Features: Ceiling Fan(s)

Lot Features: Cul-De-Sac

Patio And Porch Features: Patio

Cooling: Central Air

Fees & Taxes

Tax Assessed Value: $130,014

Tax Year: 2025

Tax Annual Amount: $5,150.44

School Information

Call us now

Phone: (231)730-8781

Email: tuckerbennerteam@gmail.com

Address: 2747 Lakeshore Drive, Twin Lake, MI 49457

High School District: Kentwood

Miscellaneous

Road Surface Type: Paved

CrossStreet: Gentian Drive/Gatewood Drive

Listing Terms: Cash, FHA, VA Loan, MSHDA, Conventional

Call us now

Phone: (231)730-8781
Email: tuckerbennerteam@gmail.com
Address: 2747 Lakeshore Drive, Twin Lake, MI 49457