

5710, 143RD, HOLLAND, MI, 49423

https://tuckerbenner.com

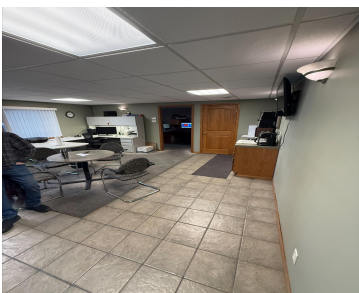

Handy Shop building in a great location. 5,300 sf with good power, compressed air lines, two bathrooms, in floor heat, offices, clerical area, and overhead doors. 16' ceilings. Additional mezzanine area is not included in overall square footage.

- 1 bath
- Industrial
- Commercial Sale
- Active



Call us now

Phone: (231)730-8781
Email: tuckerbennerteam@gmail.com
Address: 2747 Lakeshore Drive, Twin Lake, MI 49457

Basics

Category: Commercial Sale
Status: Active
Lot size: 1.5 sq ft
Bathrooms Full: 1
Business Type: Storage

Type: Industrial
Bathrooms: 1 bath
Year built: 2002
Lot Size Acres: 1.5 acres
County: Allegan

Building Details

Building Area Total: 5300 sq ft
Construction Materials: Brick, Metal Siding
Heating: Forced Air, Heat Pump, Radiant
Building Features: Barrier Free

Number Of Units Total: 1
Sewer: Septic Tank
StoriesTotal: 2
Number Of Buildings: 1

Amenities & Features

Parking Total: 4
Utilities: Phone Available, Natural Gas Available, Electricity Available, Cable Available, Natural Gas Connected, Cable Connected
Cooling: Central Air

Inclusions: Non-Applicable
WaterSource: Well, Public

Fees & Taxes

Tax Assessed Value: \$84,108
Tax Annual Amount: \$4,095.37

Tax Year: 2024

School Information

Call us now

 Phone: (231)730-8781
Email: tuckerbennerteam@gmail.com
Address: 2747 Lakeshore Drive, Twin Lake, MI 49457



High School District: Hamilton

Miscellaneous

Road Surface Type: Paved **CrossStreet:** Lincoln Ave, S Washington Ave

Listing Terms: Conventional, Cash

Call us now