

573, WITTENBERG, ST. JOSEPH, MI, 49085

https://tuckerbenner.com

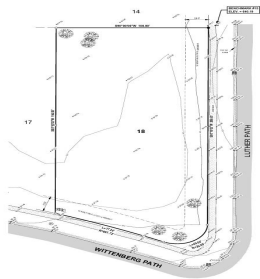

- 0 baths
- Lot
- Land
- Active



Call us now

Phone: (231)730-8781
Email: tuckerbennerteam@gmail.com
Address: 2747 Lakeshore Drive, Twin Lake, MI 49457

Basics

Category: Land
Status: Active
Lot size: 0.47 sq ft
Lot Size Acres: 0.47 acres

Type: Lot
Bathrooms: 0 baths
Subdivision Name: Heritage Village
County: Berrien

Building Details

Current Use: Residential

Amenities & Features

Utilities: Natural Gas Available, Electricity Available, Cable Available, Natural Gas Connected, Phone Available, Electricity Connected

Lot Features: Buildable

Fees & Taxes

Tax Assessed Value: \$9,870
Tax Annual Amount: \$10,400

Tax Year: 2024

School Information

High School District: Lakeshore

Miscellaneous

Call us now

Phone: (231)730-8781
Email: tuckerbennerteam@gmail.com
Address: 2747 Lakeshore Drive, Twin Lake, MI 49457

Road Surface Type: Paved

CrossStreet: E Marquette Woods & Wittenberg

Listing Terms: Cash, FHA, MSHDA, VA Loan, Conventional, Contract

Call us now



Phone: (231)730-8781
Email: tuckerbennerteam@gmail.com
Address: 2747 Lakeshore Drive, Twin Lake, MI 49457

