

5732, HEMLOCK, GRANDVILLE, MI, 49418

<https://tuckerbenner.com>

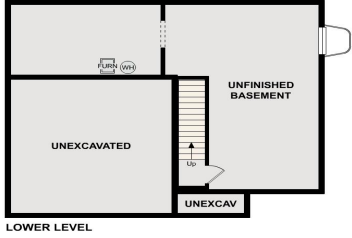

\$401,990

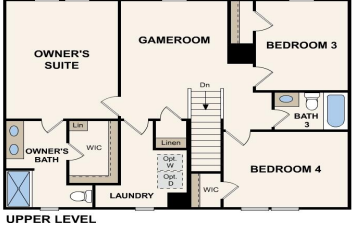

The Reserve at Rivertown Community! The Dupont Plan is a new 2-story home with an open layout that seamlessly connects the Living, Dining, and Kitchen areas, perfect for modern living. The chef's kitchen features cabinetry, quartz countertops and stainless steel appliances, including a smooth-top range, microwave hood, and dishwasher. This thoughtful layout offers a spacious [...]

- 4 beds
- 3 baths
- Single Family Residence
- Residential
- Active
- 1824 sq ft

Basics

Call us now

Phone: (231)730-8781
Email: tuckerbennerteam@gmail.com
Address: 2747 Lakeshore Drive, Twin Lake, MI 49457



Category: Residential

Status: Active

Bathrooms: 3 baths

Lot size: 0.22 sq ft

Subdivision Name: The Reserve at Rivertown

Lot Size Acres: 0.22 acres

County: Kent

Type: Single Family Residence

Bedrooms: 4 beds

Area: 1824 sq ft

Year built: 2026

Bathrooms Full: 3

Rooms Total: 9

Building Details

Building Area Total: 2560 sq ft

Architectural Style: Traditional

Heating: Forced Air

Roof: Shingle

Construction Materials: Vinyl Siding

Sewer: Public

Stories: 2

Basement: Daylight, Full

Amenities & Features

Laundry Features: Electric Dryer Hookup, Washer Hookup

Garage Spaces: 2

Appliances: Dishwasher, Microwave, Range

Parking Features: Garage Door Opener, Attached

WaterSource: Public

Cooling: Central Air

Fees & Taxes

Tax Assessed Value: \$90,400

Association Fee: \$85

Tax Annual Amount: \$300

Association Fee Frequency: Annually

Tax Year: 2025

Association Fee Includes: Other

School Information

Call us now



Phone: (231)730-8781

Email: tuckerbennerteam@gmail.com

Address: 2747 Lakeshore Drive, Twin Lake, MI 49457



High School District: Grandville

Miscellaneous

CrossStreet: red cedar dr sw

Listing Terms: Cash, FHA, Conventional

Call us now



Phone: (231)730-8781

Email: tuckerbennerteam@gmail.com

Address: 2747 Lakeshore Drive, Twin Lake, MI 49457

