5732, MONTICELLO, PORTAGE, MI, 49024

https://tuckerbenner.com

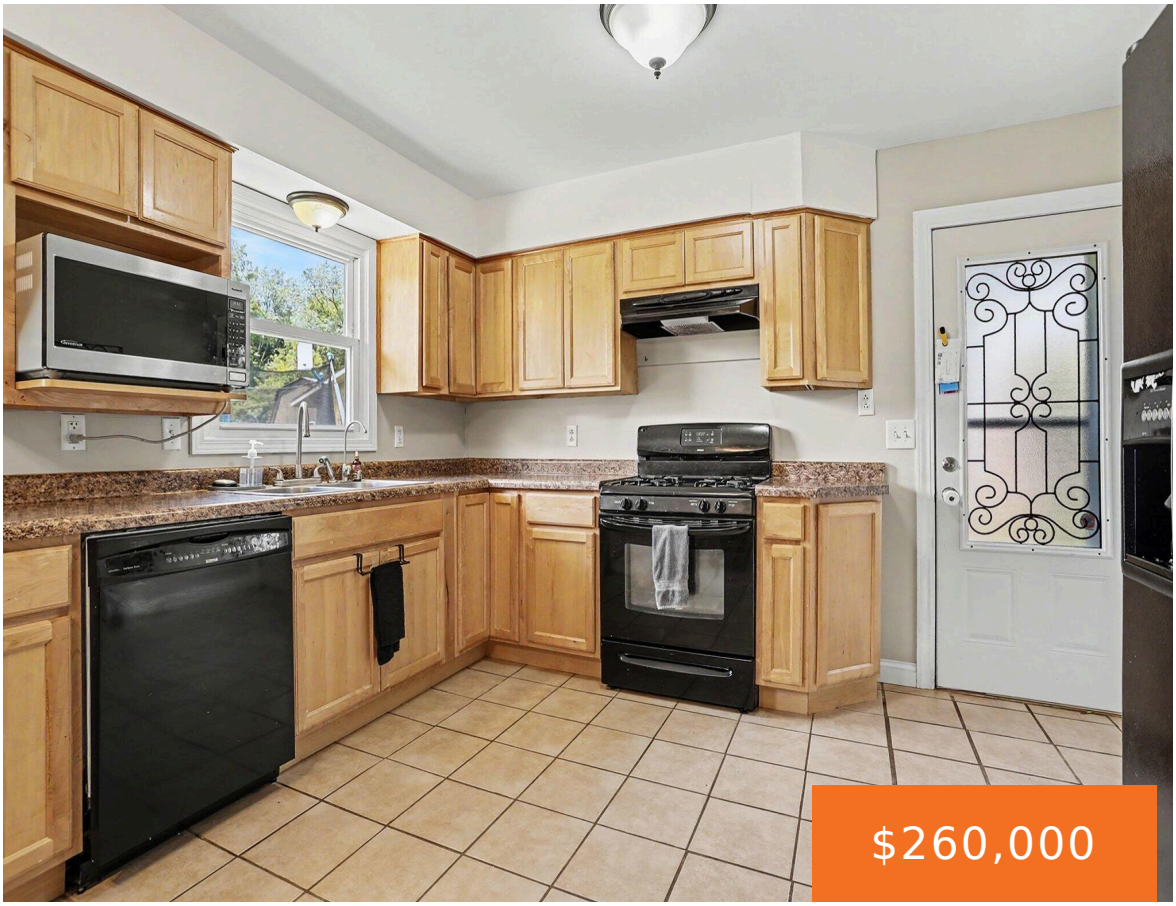







Welcome home to this Charming Cape Cod located in the heart of Portage! Situated on a spacious half-acre lot, this home offers 5 bedrooms, one full bath, two half baths, providing plenty of room for family and guests. The kitchen features beautiful maple cabinetry and all the appliances are included for added convenience. The partially [...]

- 5 beds
- 3 baths
- Single Family Residence
- Residential
- Active
- 1476 sq ft

Basics

Call us now

Phone: (231)730-8781
Email: tuckerbennerteam@gmail.com
Address: 2747 Lakeshore Drive, Twin Lake, MI 49457

Category: Residential

Type: Single Family Residence

Status: Active

Bedrooms: 5 beds

Bathrooms: 3 baths

Area: 1476 sq ft

Lot size: 0.51 sq ft

Year built: 1971

Bathrooms Full: 1

Lot Size Acres: 0.51 acres

Rooms Total: 8

County: Kalamazoo

Bathrooms Half: 2

Building Details

Building Area Total: 1326 sq ft

Construction Materials: Vinyl Siding

Architectural Style: Cape Cod

Sewer: Public

Heating: Forced Air

Stories: 2

Roof: Composition

Basement: Full

Amenities & Features

Laundry Features: In Basement, Laundry Room

Flooring: Carpet, Ceramic Tile, Engineered Hardwood

Utilities: Cable Available

WaterSource: Public

Appliances: Dishwasher, Dryer, Microwave, Range, Refrigerator, Washer, Water Softener Owned

Interior Features: Ceiling Fan(s), Eat-in Kitchen

Lot Features: Level

Window Features: Replacement

Patio And Porch Features: Patio

Exterior Features: Play Equipment

Cooling: Central Air

Fees & Taxes

Tax Assessed Value: $56,539

Tax Year: 2026

Tax Annual Amount: $2,496

Call us now

Phone: (231)730-8781

Email: tuckerbennerteam@gmail.com

Address: 2747 Lakeshore Drive, Twin Lake, MI 49457

School Information

High School District: Portage

Miscellaneous

Road Surface Type: Paved

CrossStreet: W Milham Ave and Alice Ave

Listing Terms: Cash, FHA, VA Loan, Conventional

Call us now

Phone: (231)730-8781

Email: tuckerbennerteam@gmail.com

Address: 2747 Lakeshore Drive, Twin Lake, MI 49457