

5735, HAVERHILL, DETROIT, MI, 48224

<https://tuckerbenner.com>

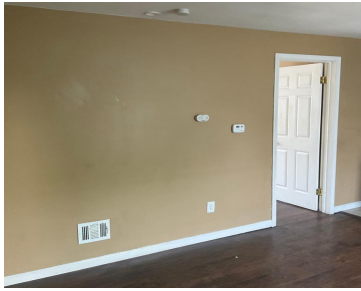

INVESTMENT OPPORTUNITY: Brick home in attractive neighborhood. Home is currently rented at \$1,000.00 and \$800.00 Home is currently rented, do not disturb tenant. Showings and inspections will be scheduled only upon accepted offer.

- 0 baths
- 2 to 4 Units
- Multi-Family
- Active



Basics

Category: Multi-Family

Status: Active

Lot size: 0.11 sq ft

Subdivision Name: EAST DETROIT DEVELOPMENT COS SUB NO 2 (PLATS)

County: Wayne

Type: 2 to 4 Units

Bathrooms: 0 baths

Year built: 1928

Lot Size Acres: 0.11 acres



Call us now

Phone: (231)730-8781

Email: tuckerbennerteam@gmail.com

Address: 2747 Lakeshore Drive, Twin Lake, MI 49457



Building Details

Number Of Units Total: 4

Sewer: Public Sewer

Number Of Buildings: 1

Construction Materials: Brick

Heating: Hot Water, Natural Gas

Basement: Full

Amenities & Features

Laundry Features: None

Fireplaces Total: 1

Utilities: None Available, Electric Connected

Fees & Taxes

Tax Assessed Value: \$24,700

Tax Annual Amount: \$590

Tax Year: 2023

School Information

High School District: Detroit

Miscellaneous

Road Surface Type: Paved

Owner Pays: None

Tenant Pays: Electric, Water, Sewer, Gas

CrossStreet: W of Haverhill St

Listing Terms: Cash, Conventional



Call us now

Phone: (231)730-8781

Email: tuckerbennerteam@gmail.com

Address: 2747 Lakeshore Drive, Twin Lake, MI 49457

