

# 5736, RIVERVIEW, LUDINGTON, MI, 49431

https://tuckerbenner.com

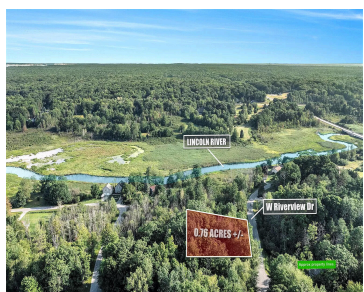

0.76-Acre Lot in Ludington, MI: Build Your Dream Home Minutes from Downtown Discover a rare opportunity to own 0.76 acres of prime, buildable land in Pere Marquette Township, just minutes from downtown Ludington. This single-family residential lot features flat topography, proximity to the serene Lincoln River, and access to major utilities such as natural gas, [...]

- 0 baths
- Lot
- Land
- Active



## Basics

**Category:** Land

**Status:** Active

**Lot size:** 0.78 sq ft

**County:** Mason

**Type:** Lot

**Bathrooms:** 0 baths

**Lot Size Acres:** 0.78 acres



### Call us now

Phone: (231)730-8781  
 Email: tuckerbennerteam@gmail.com  
 Address: 2747 Lakeshore Drive, Twin Lake, MI 49457



---

## Amenities & Features

**Utilities:** Phone Available, Water Available, Sewer Available, Natural Gas Available, Electricity Available, Cable Available, None

**Lot Features:**  
Wooded

---

## Fees & Taxes

**Tax Assessed Value:** \$6,002

**Tax Year:** 2024

**Tax Annual Amount:** \$265.01

---

## School Information

**High School District:** Ludington

---

## Miscellaneous

**Road Surface Type:** Paved

**CrossStreet:** Pleasant Ridge Dr

**Listing Terms:** Cash, Conventional



### Call us now

Phone: (231)730-8781

Email: [tuckerbennerteam@gmail.com](mailto:tuckerbennerteam@gmail.com)

Address: 2747 Lakeshore Drive, Twin Lake, MI 49457

