

5736, WHITTIER, DETROIT, MI, 48224

<https://tuckerbenner.com>

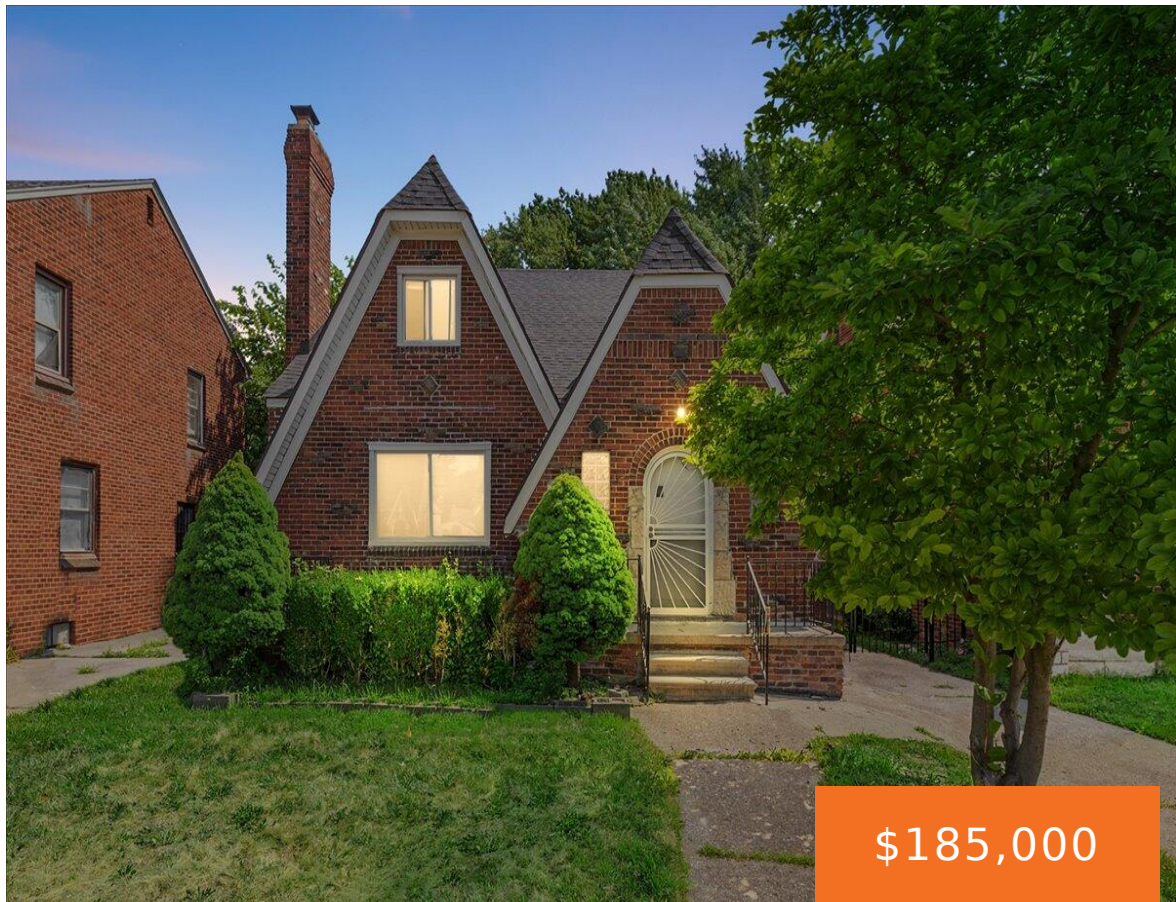

\$185,000



Welcome to 5736 Whittier Street, a spacious brick bungalow in Detroit’s desirable East English Village. This home features 4 bedrooms and 1.5 bathrooms—two bedrooms and one bath on each level—making it ideal for families, guests, or shared living arrangements. Beautiful hardwood floors run throughout, adding warmth and charm. The property also includes a 2-car garage, [...]

- 4 beds
- 2 baths
- Single Family Residence
- Residential
- Active
- 1751 sq ft

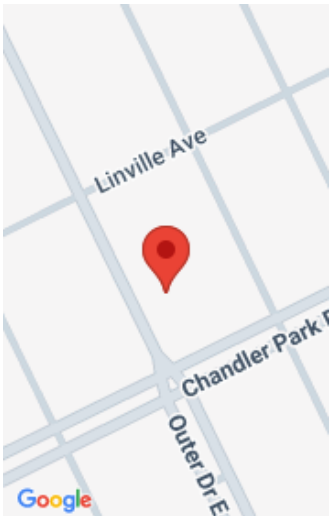

Call us now

Phone: (231)730-8781

Email: tuckerbennerteam@gmail.com

Address: 2747 Lakeshore Drive, Twin Lake, MI 49457



Basics

Category: Residential

Status: Active

Bathrooms: 2 baths

Lot size: 0.15 sq ft

Bathrooms Full: 1

Rooms Total: 6

Bathrooms Half: 1

Type: Single Family Residence

Bedrooms: 4 beds

Area: 1751 sq ft

Year built: 1934

Lot Size Acres: 0.15 acres

County: Wayne

Building Details

Building Area Total: 1751 sq ft

Sewer: Public

Stories: 2

Construction Materials: Brick

Heating: Radiant

Basement: Michigan Basement

Amenities & Features

Laundry Features: In Basement

Parking Features: Garage Faces Front, Detached

Garage Spaces: 2

WaterSource: Public

Fireplaces Total: 1

Fees & Taxes

Tax Assessed Value: \$20,843

Tax Year: 2024

Tax Annual Amount: \$2,955

School Information

Call us now



Phone: (231)730-8781

Email: tuckerbennerteam@gmail.com

Address: 2747 Lakeshore Drive, Twin Lake, MI 49457



High School District: Detroit

Miscellaneous

CrossStreet: Chandler Park Drive

Listing Terms: Cash, Conventional

Call us now