5739, BENZIE, BENZONIA, MI, 49616

https://tuckerbenner.com



$650,000



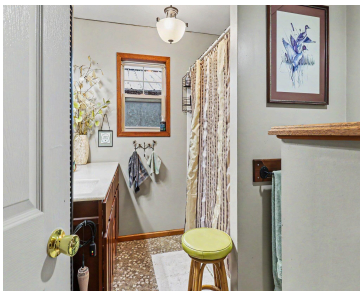



Location and toy barn paradise (3 barns) are to keys to this spacious 3 bed, 1.5 bath main-level ranch in the heart of Northern Michigan! Nestled along scenic Benzie Highway in charming Benzonia, this property offers the perfect blend of peaceful country living and convenient access to everything Benzie County has to offer. Set among [...]

- 3 beds
- 2 baths
- Single Family Residence
- Residential
- Active
- 2112 sq ft

Basics

Call us now

Phone: (231)730-8781
Email: tuckerbennerteam@gmail.com
Address: 2747 Lakeshore Drive, Twin Lake, MI 49457

Category: Residential

Status: Active

Bathrooms: **2** baths

Lot size: **8.5** sq ft

Bathrooms Full: 1

Rooms Total: 8

Bathrooms Half: 1

Type: Single Family Residence

Bedrooms: **3** beds

Area: **2112** sq ft

Year built: 1960

Lot Size Acres: **8.5** acres

County: Benzie

Building Details

Building Area Total: **2112** sq ft

Architectural Style: Ranch

Heating: Forced Air

Roof: Metal

Construction Materials: Vinyl Siding, Wood Siding

Sewer: Septic Tank

Stories: 1

Basement: Crawl Space

Amenities & Features

Laundry Features: Gas Dryer Hookup, Laundry Room, Main Level, Washer Hookup

Fireplace Features: Wood Burning

WaterSource: Well

Parking Features: Garage Faces Side, Garage Door Opener, Detached

Garage Spaces: 14

Patio And Porch Features: 3 Season Room

Fees & Taxes

Tax Assessed Value: $83,232

Tax Annual Amount: $1,778

Tax Year: 2025

School Information

Call us now

Phone: (231)730-8781

Email: tuckerbennerteam@gmail.com

Address: 2747 Lakeshore Drive, Twin Lake, MI 49457

High School District: Benzie

Miscellaneous

CrossStreet: US31

Listing Terms: Cash, FHA, Conventional

Call us now

Phone: (231)730-8781
Email: tuckerbennerteam@gmail.com
Address: 2747 Lakeshore Drive, Twin Lake, MI 49457