

5744, NOTTAWA, TEKONSHA, MI, 49092

https://tuckerbenner.com

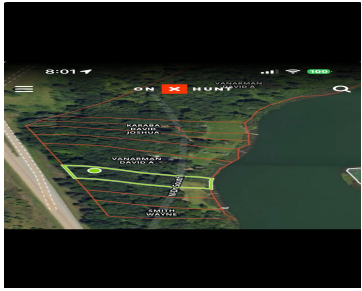

Building lot on all- sports Nottawa Lake in Tekonsha Twp. This property is almost an acre and has approx. 95' of lake frontage. The kicker is you can only access this property by boat...thats right there is no road that leads to the land. You need to launch a boat at the public boat launch [...]

- 0 baths
- Lot
- Land
- Active



Basics

Category: Land

Status: Active

Lot size: 0.93 sq ft

County: Calhoun

Type: Lot

Bathrooms: 0 baths

Lot Size Acres: 0.93 acres



Call us now

Phone: (231)730-8781
 Email: tuckerbennerteam@gmail.com
 Address: 2747 Lakeshore Drive, Twin Lake, MI 49457



Building Details

Current Use: Recreational

Amenities & Features

Utilities: None Connected, Electric Available

Waterfront Features: All Sports, Private Frontage, Public Access 1 Mile or Less

Lot Features: Buildable, Recreational, Wooded

Fees & Taxes

Tax Assessed Value: \$19,924

Tax Year: 2023

Tax Annual Amount: \$807.53

School Information

High School District: Tekonsha

Miscellaneous

Road Surface Type: Unimproved

CrossStreet: N Dr S

Listing Terms: Cash, Conventional, Contract



Call us now

Phone: (231)730-8781

Email: tuckerbennerteam@gmail.com

Address: 2747 Lakeshore Drive, Twin Lake, MI 49457

