

# 575, HECK, BENTON HARBOR, MI, 49022

<https://tuckerbenner.com>

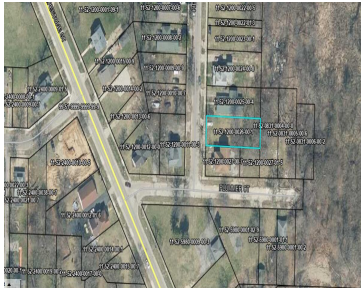

Residential neighborhood property just minutes from local amenities. This lot offers convenient access to the Benton Harbor Arts District, Harbor Shores Golf Course, and the stunning beaches of Lake Michigan. With its excellent location, this property presents an ideal opportunity to build your dream home or investment project.

- 0 baths
- Lot
- Land
- Active



## Basics

**Category:** Land

**Status:** Active

**Lot size:** 0.17 sq ft

**County:** Berrien

**Type:** Lot

**Bathrooms:** 0 baths

**Lot Size Acres:** 0.17 acres



### Call us now

Phone: (231)730-8781  
 Email: [tuckerbennerteam@gmail.com](mailto:tuckerbennerteam@gmail.com)  
 Address: 2747 Lakeshore Drive, Twin Lake, MI 49457



---

## Building Details

**Current Use:** Residential

---

## Amenities & Features

**Utilities:** Phone Available, Water Available, Sewer Available, None

**Lot Features:** Level, Sidewalk

---

## Fees & Taxes

**Tax Assessed Value:** \$551

**Tax Year:** 2024

**Tax Annual Amount:** \$33

---

## School Information

**High School District:** Benton Harbor

---

## Miscellaneous

**Road Surface Type:** Paved

**CrossStreet:** Heck Ct & Plummer Ct

**Listing Terms:** Cash, Conventional



### Call us now

Phone: (231)730-8781

Email: [tuckerbennerteam@gmail.com](mailto:tuckerbennerteam@gmail.com)

Address: 2747 Lakeshore Drive, Twin Lake, MI 49457

