

# 575, KIMBERLY, GALESBURG, MI, 49053

<https://tuckerbenner.com>

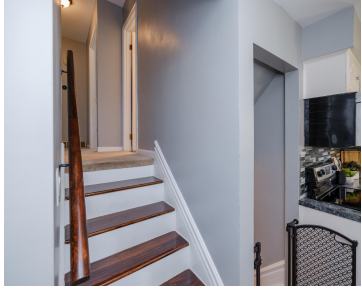

\$269,000



Open House, Saturday 6/13, 10-12pm! Welcome home to this well-maintained 3 bedroom, 2 bath home in the desirable Galesburg School District! Offering 1,462 finished square feet of living space, this move-in ready home features a bright and inviting main level with a living room, kitchen with white cabinetry, stainless steel appliances, and slider access to [...]

- 3 beds
- 2 baths
- Single Family Residence
- Residential
- Active
- 1485 sq ft



## Basics

### Call us now



Phone: (231)730-8781  
Email: [tuckerbennerteam@gmail.com](mailto:tuckerbennerteam@gmail.com)  
Address: 2747 Lakeshore Drive, Twin Lake, MI 49457



**Category:** Residential

**Status:** Active

**Bathrooms:** 2 baths

**Lot size:** 0.24 sq ft

**Bathrooms Full:** 2

**Rooms Total:** 6

**Type:** Single Family Residence

**Bedrooms:** 3 beds

**Area:** 1485 sq ft

**Year built:** 1975

**Lot Size Acres:** 0.24 acres

**County:** Kalamazoo

---

## Building Details

**Building Area Total:** 981 sq ft

**Sewer:** Public

**Stories:** 2

**Levels:** Tri-Level

**Construction Materials:** Vinyl Siding

**Heating:** Forced Air

**Roof:** Composition

**Basement:** Daylight

---

## Amenities & Features

**Laundry Features:** Lower Level

**Parking Features:** Attached

**Garage Spaces:** 2

**Appliances:** Dishwasher, Dryer, Microwave, Range, Refrigerator, Washer, Water Softener Owned

**Patio And Porch Features:** Patio

**Cooling:** Central Air

**Fencing:** Fenced Back

**Fireplace Features:** Family Room, Wood Burning

**WaterSource:** Public

**Interior Features:** Garage Door Opener

**Fireplaces Total:** 1

---

## Fees & Taxes

**Tax Assessed Value:** \$85,272

**Tax Year:** 2026

**Tax Annual Amount:** \$3,709.93

### Call us now



Phone: (231)730-8781

Email: tuckerbennerteam@gmail.com

Address: 2747 Lakeshore Drive, Twin Lake, MI 49457



---

## School Information

**High School District:** Galesburg-Augusta

**HighSchool:** Galesburg - Augusta High School

**Middle Or Junior School:** Galesburg - Augusta Middle School

**Elementary School:** Galesburg - Augusta Primary School

---

## Miscellaneous

**Road Surface Type:** Paved

**CrossStreet:** Shadowlane Ave and Blake Blvd

**Listing Terms:** Cash, Conventional

### Call us now



Phone: (231)730-8781

Email: tuckerbennerteam@gmail.com

Address: 2747 Lakeshore Drive, Twin Lake, MI 49457

