

57704, RUMSHIRE, MATTAWAN, MI, 49071

<https://tuckerbenner.com>

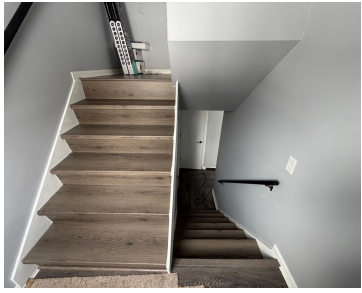

Welcome to cul-de-sac living near Mattawan Schools with a fenced-in backyard, deck, and shed. Appliances will be in place for the next owner. Property note: The building is a duplex configured as two single-family-style units. Each unit has its own meter, and the property is legally classified as a single-family home. Additional opportunity: The buyer [...]

- 2 beds
- 2 baths
- Single Family Residence
- Residential
- Active
- 560 sq ft

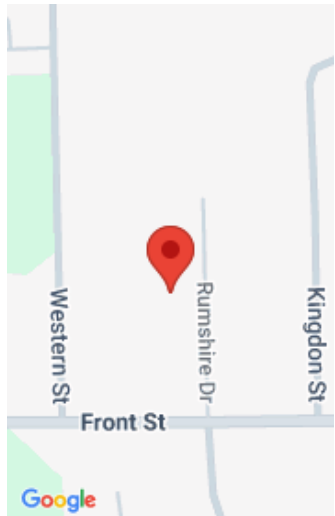

Call us now



Phone: (231)730-8781

Email: tuckerbennerteam@gmail.com

Address: 2747 Lakeshore Drive, Twin Lake, MI 49457



Basics

Category: Residential

Status: Active

Bathrooms: 2 baths

Lot size: 0.19 sq ft

Bathrooms Full: 1

Rooms Total: 3

Bathrooms Half: 1

Type: Single Family Residence

Bedrooms: 2 beds

Area: 560 sq ft

Year built: 1978

Lot Size Acres: 0.19 acres

County: Van Buren

Building Details

Building Area Total: 560 sq ft

Sewer: Septic Tank

Stories: 2

Levels: Bi-Level

Construction Materials: Aluminum Siding

Heating: Forced Air

Roof: Composition

Basement: Full

Amenities & Features

Laundry Features: Lower Level

Fencing: Fenced Back

Lot Features: Cul-De-Sac

Utilities: Electricity Available

WaterSource: Public

Fees & Taxes

Tax Assessed Value: \$51,377

Tax Annual Amount: \$3,244

Tax Year: 2025

School Information

Call us now



Phone: (231)730-8781

Email: tuckerbennerteam@gmail.com

Address: 2747 Lakeshore Drive, Twin Lake, MI 49457



High School District: Mattawan

Miscellaneous

Road Surface Type: Paved

CrossStreet: Front St & End

Listing Terms: Cash, FHA, VA Loan, Rural Development, Conventional

Call us now



Phone: (231)730-8781

Email: tuckerbennerteam@gmail.com

Address: 2747 Lakeshore Drive, Twin Lake, MI 49457

