

578, MAHAN, HAZEL PARK, MI, 48030
https://tuckerbenner.com

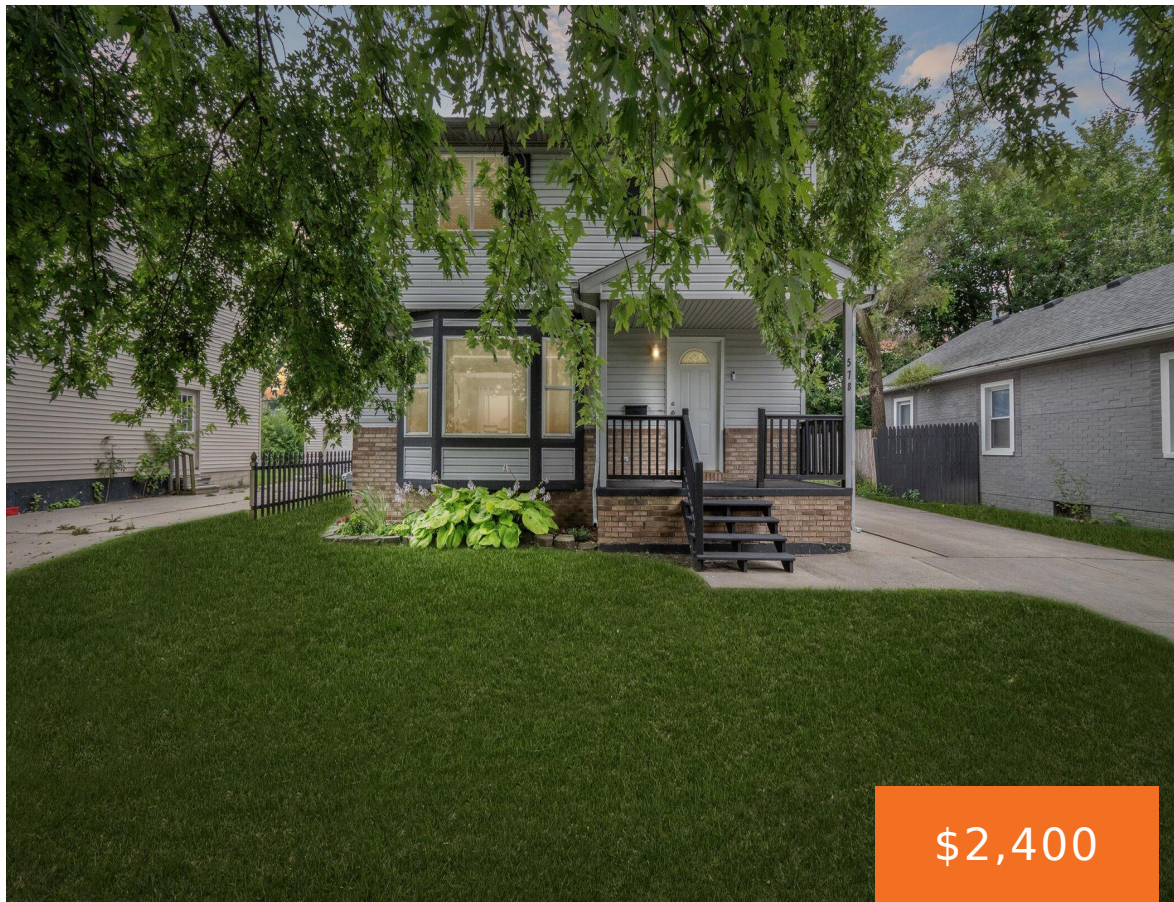

Charming Colonial Home! Delightful 3-bedroom, 2-full bath home that offers comfort and convenience. Step into the open living area featuring carpeting throughout, seamlessly connected to a well-appointed kitchen with oak cabinets and ceramic tile flooring. The primary suite boasts double closets and a private bath, while two additional spacious bedrooms provide ample room for family [...]

- 3 beds
- 2 baths
- Single Family Residence
- Residential Lease
- Active
- 1314 sq ft

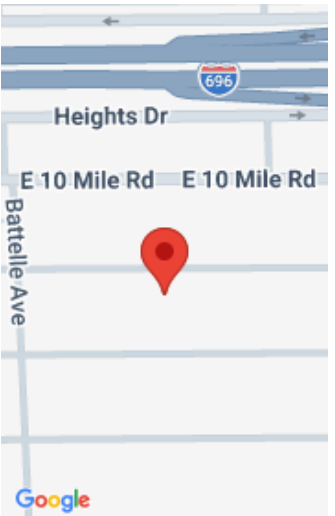

Call us now

Phone: (231)730-8781
Email: tuckerbennerteam@gmail.com
Address: 2747 Lakeshore Drive, Twin Lake, MI 49457

Basics

Category: Residential Lease
Status: Active
Bathrooms: 2 baths
Lot size: 0.13 sq ft
Subdivision Name: HITCHMAN'S WOODLAND PARK SUB
Lot Size Acres: 0.13 acres
County: Oakland

Type: Single Family Residence
Bedrooms: 3 beds
Area: 1314 sq ft
Year built: 2001
Bathrooms Full: 2
Rooms Total: 9

Building Details

Architectural Style: Colonial
Stories: 2

Heating: Forced Air

Amenities & Features

Laundry Features: In Basement
Garage Spaces: 1

Parking Features: Detached
Cooling: Central Air

Fees & Taxes

Association Fee: \$100

School Information

High School District: Hazel Park

Call us now

Miscellaneous

CrossStreet: John R / Couzens

Call us now



Phone: (231)730-8781
Email: tuckerbennerteam@gmail.com
Address: 2747 Lakeshore Drive, Twin Lake, MI 49457

