

5781, WALDRON, PITTSFORD, MI, 49271

https://tuckerbenner.com

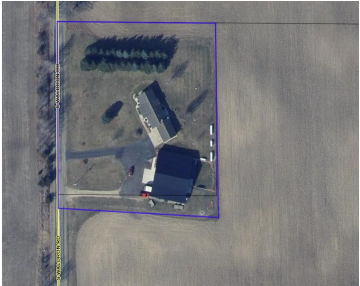

Executive ranch home on a well manicured 2 acer parcel... Beauty at its finest! Main home is 3 bedroom, 2 bath with full basement, updated mechanicals, whole house generator, cherry cabinetry, granite counter tops and more. There is also an exceptional 80 x 64 building built in 2022 that includes a 3 bedroom, 2 bath [...]

- 3 beds
- 2 baths
- Single Family Residence
- Residential
- Active
- 1600 sq ft

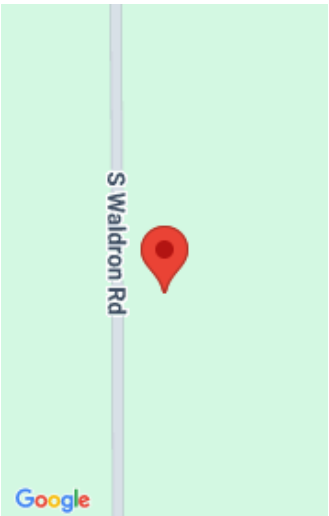

Call us now

Phone: (231)730-8781
Email: tuckerbennerteam@gmail.com
Address: 2747 Lakeshore Drive, Twin Lake, MI 49457



Basics

Category: Residential

Status: Active

Bathrooms: 2 baths

Lot size: 2 sq ft

Bathrooms Full: 2

Rooms Total: 8

Type: Single Family Residence

Bedrooms: 3 beds

Area: 1600 sq ft

Year built: 2002

Lot Size Acres: 2 acres

County: Hillsdale

Building Details

Building Area Total: 1600 sq ft

Architectural Style: Barndominium, Contemporary, Ranch

Heating: Forced Air

Roof: Asphalt

Construction Materials: Vinyl Siding

Sewer: Septic Tank

Stories: 1

Basement: Full

Amenities & Features

Laundry Features: Laundry Room, Main Level

Flooring: Laminate, Vinyl

Parking Features: Garage Door Opener, Attached

WaterSource: Well

Electric: Generator

Fencing: Fenced Back, Chain Link

Garage Spaces: 2.5

Appliances: Dishwasher, Dryer, Microwave, Oven, Range, Refrigerator, Washer, Water Softener Owned

Interior Features: Ceiling Fan(s), Garage Door Opener, LP Tank Owned, Eat-in Kitchen, Pantry

Lot Features: Level

Window Features: Screens, Insulated Windows, Window Treatments

Patio And Porch Features: Deck, Patio

Cooling: Central Air

Call us now





Fees & Taxes

Tax Assessed Value: \$105,111
Tax Annual Amount: \$2,314

Tax Year: 2024



School Information

High School District: Pittsford



Miscellaneous

Road Surface Type: Paved
Listing Terms: Cash, FHA, VA Loan, Conventional

CrossStreet: Union Rd

Call us now



Phone: (231)730-8781
Email: tuckerbennerteam@gmail.com
Address: 2747 Lakeshore Drive, Twin Lake, MI 49457

