

5791, SQUAWFIELD, OSSEO, MI, 49266

https://tuckerbenner.com

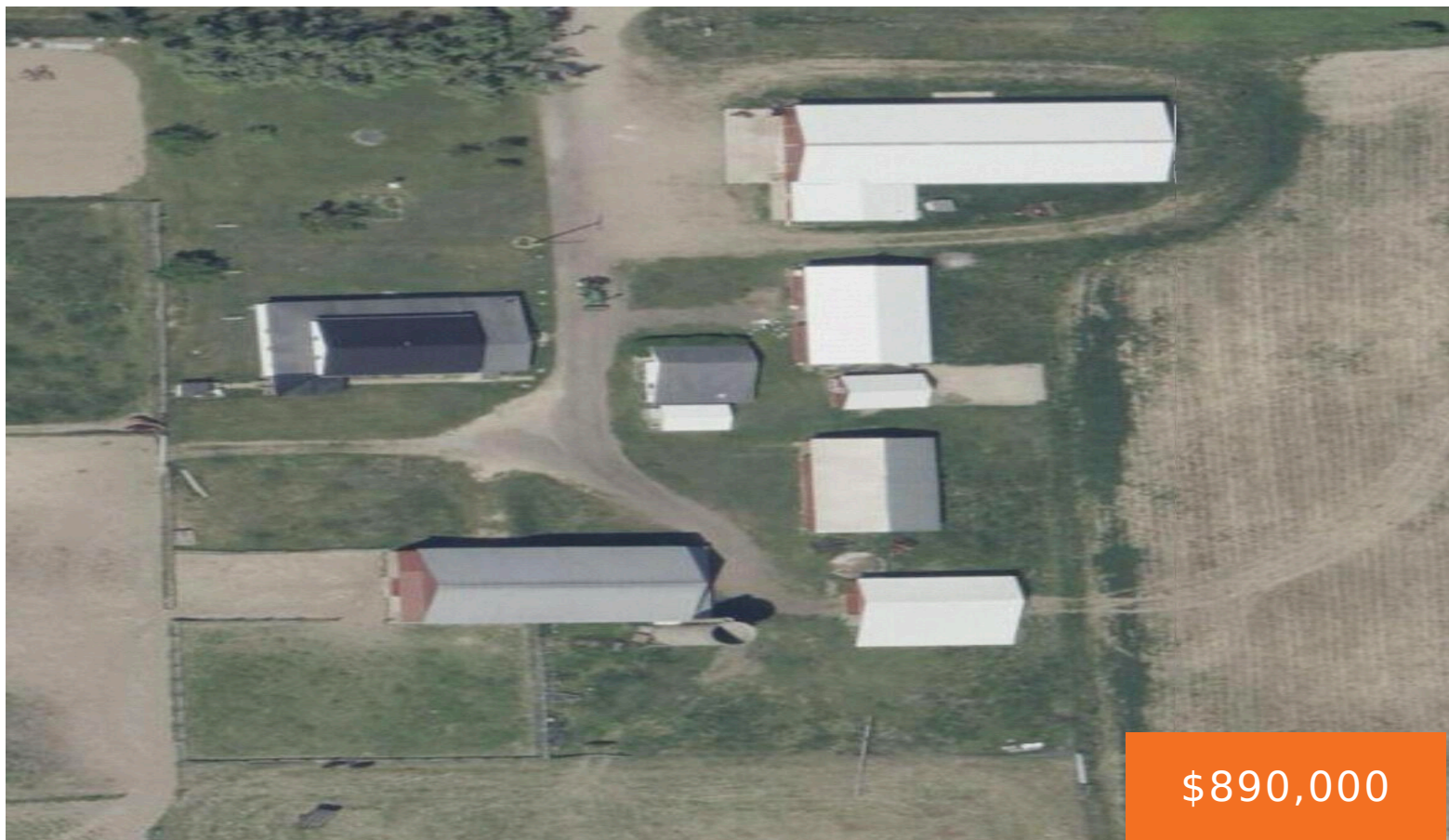

\$890,000

Posted for Comp Purposes only.

- 6 beds
- 0 baths
- Farm
- Residential
- Active
- 2628 sq ft

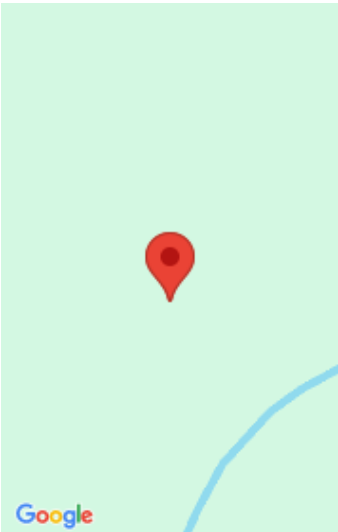

Call us now

Phone: (231)730-8781
Email: tuckerbennerteam@gmail.com
Address: 2747 Lakeshore Drive, Twin Lake, MI 49457

Basics

Category: Residential

Status: Active

Bathrooms: 0 baths

Lot size: 84 sq ft

Lot Size Acres: 84 acres

County: Hillsdale

Type: Farm

Bedrooms: 6 beds

Area: 2628 sq ft

Year built: 1998

Rooms Total: 13

Building Details

Building Area Total: 2628 sq ft

Architectural Style: Farmhouse

Heating: Wood

Roof: Metal, Shingle

Construction Materials: Vinyl Siding

Sewer: None

Stories: 2

Basement: Full

Amenities & Features

Laundry Features: None

WaterSource: Well

Lot Features: Recreational, Tillable, Wooded, Rolling Hills

Fees & Taxes

Tax Assessed Value: \$128,972

Tax Year: 2025

Tax Annual Amount: \$1,408

School Information

High School District: Pittsford

Call us now



Phone: (231)730-8781
Email: tuckerbennerteam@gmail.com
Address: 2747 Lakeshore Drive, Twin Lake, MI 49457



Miscellaneous

Road Surface Type: Paved
Listing Terms: Other, Cash

CrossStreet: M-99

Call us now



Phone: (231)730-8781
Email: tuckerbennerteam@gmail.com
Address: 2747 Lakeshore Drive, Twin Lake, MI 49457

