

\$130,000

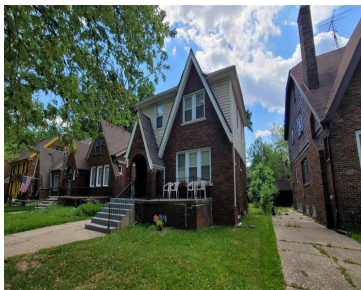

Welcome to this beautifully maintained 3-bedroom, 1-bath brick home nestled in one of Detroit’s most desirable neighborhoods—East English Village. Boasting 1,200 square feet of living space, this home features original natural hardwood floors that add warmth and character throughout. Enjoy the convenience of a spacious two-car garage, perfect for storage or protecting your vehicles year-round. [...]

- 2 beds
- 1 bath
- Single Family Residence
- Residential
- Active
- 1212 sq ft

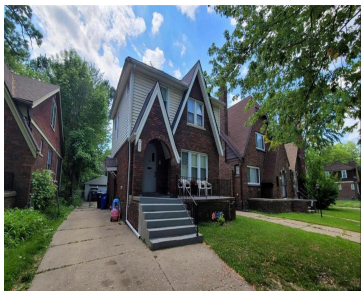

Basics



Call us now
Phone: (231)730-8781
Email: tuckerbennerteam@gmail.com
Address: 2747 Lakeshore Drive, Twin Lake, MI 49457



Category: Residential
Status: Active
Bathrooms: 1 bath
Lot size: 0.13 sq ft
Subdivision Name: Eastern Heights Land Cos Sub
Lot Size Acres: 0.13 acres
County: Wayne

Type: Single Family Residence
Bedrooms: 2 beds
Area: 1212 sq ft
Year built: 1928
Bathrooms Full: 1
Rooms Total: 6

Building Details

Building Area Total: 606 sq ft **Construction Materials:** Aluminum Siding, Brick
Architectural Style: Colonial **Sewer:** Public
Heating: Forced Air **Stories:** 2
Roof: Asphalt **Basement:** Crawl Space

Amenities & Features

Laundry Features: Main Level **Flooring:** Wood
Utilities: Electricity Available, Natural Gas Connected, Storm Sewer **Fencing:** Fenced Back
Parking Features: Detached **Garage Spaces:** 2
WaterSource: Public **Patio And Porch Features:** Covered, Porch(es)

Fees & Taxes

Tax Assessed Value: \$14,095 **Tax Year:** 2024
Tax Annual Amount: \$1,312

School Information



Call us now

Phone: (231)730-8781
Email: tuckerbennerteam@gmail.com
Address: 2747 Lakeshore Drive, Twin Lake, MI 49457



High School District: Detroit

Miscellaneous

Road Surface Type: Paved

CrossStreet: Linville Ave

Listing Terms: Cash, FHA, VA Loan, Conventional



Call us now

Phone: (231)730-8781

Email: tuckerbennerteam@gmail.com

Address: 2747 Lakeshore Drive, Twin Lake, MI 49457

