

5793, YORKSHIRE, DETROIT, MI, 48224
https://tuckerbenner.com

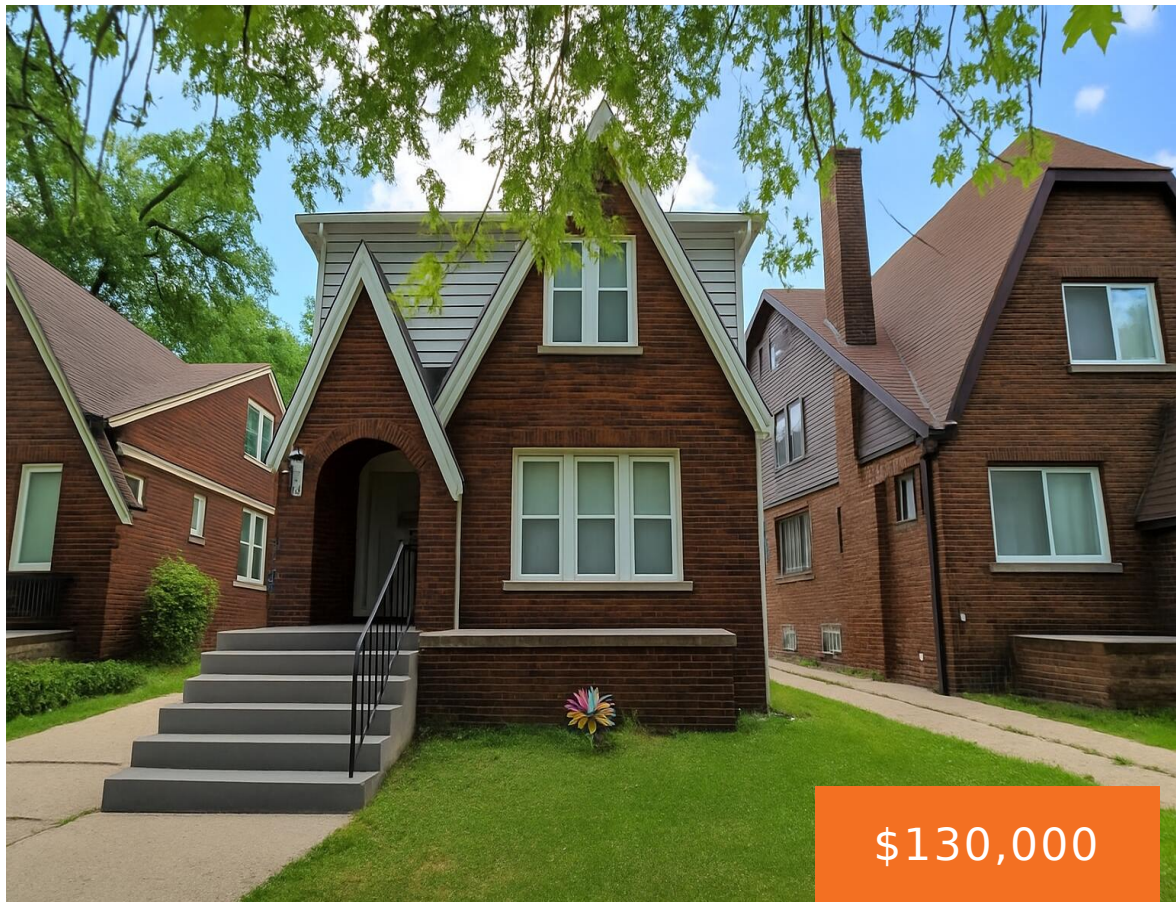

FHA 203K AVAILABLE ! Welcome to this well-maintained 3-bedroom, 1-bath brick home in the heart of East English Village. Featuring 1,200 sq ft of living space, this home offers original hardwood floors, a bright layout, and a spacious two-car garage. Located just minutes from East English Village Prep, Balduck Park, St. John Hospital, and Grosse [...]

- 3 beds
- 1 bath
- Single Family Residence
- Residential
- Active
- 1200 sq ft

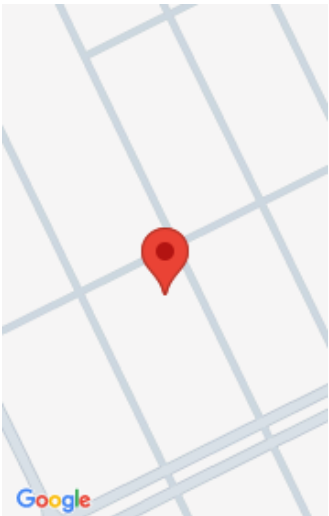

Call us now



Phone: (231)730-8781
Email: tuckerbennerteam@gmail.com
Address: 2747 Lakeshore Drive, Twin Lake, MI 49457



Basics

Category: Residential

Status: Active

Bathrooms: 1 bath

Lot size: 0.13 sq ft

Subdivision Name: Eastern Heights Land Cos Sub

Lot Size Acres: 0.13 acres

County: Wayne

Type: Single Family Residence

Bedrooms: 3 beds

Area: 1200 sq ft

Year built: 1928

Bathrooms Full: 1

Rooms Total: 6

Building Details

Building Area Total: 1200 sq ft

Construction Materials: Aluminum Siding, Brick

Architectural Style: Colonial

Sewer: Public

Heating: Forced Air

Stories: 2

Roof: Asphalt

Basement: Crawl Space

Amenities & Features

Laundry Features: Main Level

Flooring: Wood

Utilities: Electricity Available, Natural Gas Connected, Storm Sewer

Fencing: Fenced Back

Parking Features: Detached

Garage Spaces: 2

WaterSource: Public

Patio And Porch Features: Covered, Porch(es)

Fees & Taxes

Tax Assessed Value: \$14,531

Tax Year: 2024

Tax Annual Amount: \$2,893

Call us now

HighSchool: East English Village Preperatory Academy

Elementary School: Ronald Brown Academy

CrossStreet: Linville Ave

Listing Terms: Cash, FHA, VA Loan, MSHDA, Conventional

Address: 2747 Lakeshore Drive, Twin Lake, MI 49457