

58, LAMORA, BATTLE CREEK, MI, 49037

<https://tuckerbenner.com>

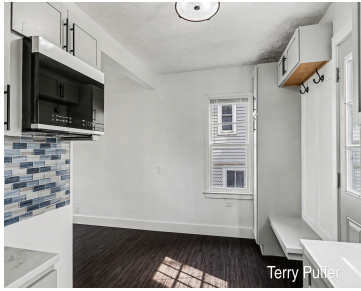

Welcome to this stunningly reimagined 2-bedroom home in Battle Creek, where every detail has been meticulously updated for modern living. This entirely renovated residence features a bright, open floor plan highlighted by brand-new flooring, fresh neutral paint, and contemporary ceiling fans throughout. The kitchen boasts sleek new cabinetry and stylish tile backsplashes. Relax in the [...]

- 2 beds
- 1 bath
- Single Family Residence
- Residential
- Active
- 637 sq ft

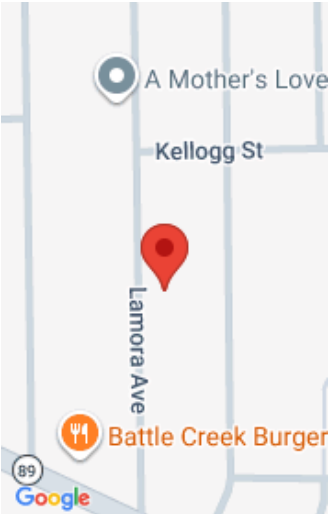

Call us now

Phone: (231)730-8781
Email: tuckerbennerteam@gmail.com
Address: 2747 Lakeshore Drive, Twin Lake, MI 49457



Basics

Category: Residential

Status: Active

Bathrooms: 1 bath

Lot size: 0.14 sq ft

Bathrooms Full: 1

Rooms Total: 5

Type: Single Family Residence

Bedrooms: 2 beds

Area: 637 sq ft

Year built: 1940

Lot Size Acres: 0.14 acres

County: Calhoun

Building Details

Building Area Total: 637 sq ft

Architectural Style: Traditional

Heating: Forced Air

Roof: Composition

Construction Materials: Vinyl Siding

Sewer: Public

Stories: 1

Basement: Crawl Space

Amenities & Features

Laundry Features: Main Level **Utilities:** Natural Gas Connected, Cable Connected

Parking Features: Detached **Garage Spaces:** 1.5

WaterSource: Public **Appliances:** Microwave, Refrigerator

Fees & Taxes

Tax Assessed Value: \$15,499

Tax Year: 2025

Tax Annual Amount: \$778

School Information

Call us now



Phone: (231)730-8781

Email: tuckerbennerteam@gmail.com

Address: 2747 Lakeshore Drive, Twin Lake, MI 49457



High School District: Battle Creek

Miscellaneous

CrossStreet: Lamora Ave and Kellogg St **Listing Terms:** Cash, FHA, VA Loan, Conventional

Call us now



Phone: (231)730-8781

Email: tuckerbennerteam@gmail.com

Address: 2747 Lakeshore Drive, Twin Lake, MI 49457

