

580, LINCOLNSHIRE, SALINE, MI, 48176

<https://tuckerbenner.com>

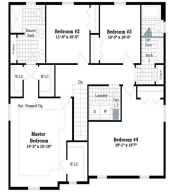

First Floor



Second Floor

This Kettering plan, currently under construction, is nestled on a corner lot in our beautiful Fosdick Glen Community. With countless upgrades and carefully curated features, this is sure to be your future forever home. Features stunning 6.5-inch plank European white oak flooring almost entirely throughout the first floor. A den with French doors can function [...]

- 4 beds
- 3 baths
- Single Family Residence
- Residential
- Active
- 2165 sq ft

Basics



Call us now

Phone: (231)730-8781
Email: tuckerbennerteam@gmail.com
Address: 2747 Lakeshore Drive, Twin Lake, MI 49457



Category: Residential

Status: Active

Bathrooms: 3 baths

Lot size: 0.59 sq ft

Bathrooms Full: 2

County: Washtenaw

Type: Single Family Residence

Bedrooms: 4 beds

Area: 2165 sq ft

Year built: 2024

Lot Size Acres: 0.59 acres

Bathrooms Half: 1

Building Details

Construction Materials: Vinyl Siding, Brick

Heating: Forced Air, Natural Gas

Basement: Full

Architectural Style: Colonial

Stories: 2

Amenities & Features

Laundry Features: Upper Level

Parking Features: Attached

Garage Spaces: 3

Appliances: Disposal

Lot Features: Sidewalk, Site Condo

Fireplaces Total: 1

Utilities: Natural Gas Connected, Cable Connected

Fireplace Features: Gas Log

WaterSource: Well

Interior Features: Ceramic Floor, Garage Door Opener, Wood Floor

Exterior Features: Porch(es)

Fees & Taxes

Tax Assessed Value: \$3,854

Association Fee: \$140

Tax Annual Amount: \$107

Association Fee Frequency: Monthly

Tax Year: 2023

Association Fee Includes: Snow Removal

School Information



Call us now

Phone: (231)730-8781

Email: tuckerbennerteam@gmail.com

Address: 2747 Lakeshore Drive, Twin Lake, MI 49457



High School District: Saline

Miscellaneous

Listing Terms: Cash, VA Loan, Conventional



Call us now

Phone: (231)730-8781

Email: tuckerbennerteam@gmail.com

Address: 2747 Lakeshore Drive, Twin Lake, MI 49457

