

580, RIVERVIEW, ANN ARBOR, MI, 48104

https://tuckerbenner.com

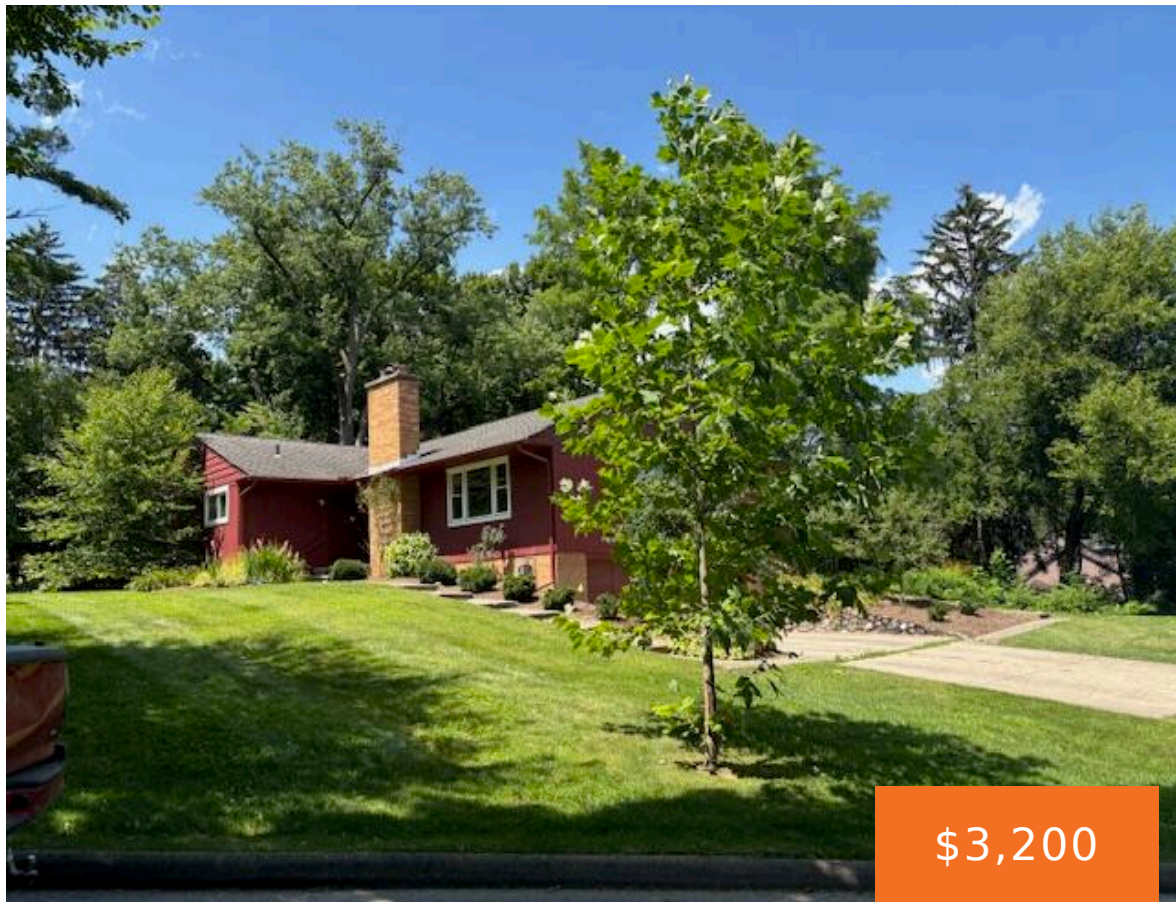

\$3,200



- 3 beds
- 2 baths
- Single Family Residence
- Residential Lease
- Active
- 1900 sq ft

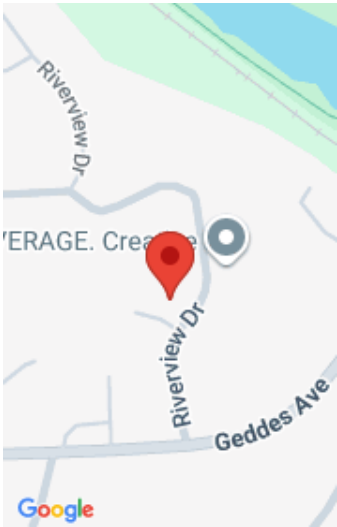

Call us now

Phone: (231)730-8781
Email: tuckerbennerteam@gmail.com
Address: 2747 Lakeshore Drive, Twin Lake, MI 49457

Basics

Category: Residential Lease

Status: Active

Bathrooms: 2 baths

Lot size: 0.33 sq ft

Subdivision Name: Ann Arbor Hills

Lot Size Acres: 0.33 acres

Type: Single Family Residence

Bedrooms: 3 beds

Area: 1900 sq ft

Year built: 1955

Bathrooms Full: 2

County: Washtenaw

Building Details

Architectural Style: Ranch

Stories: 1

Heating: Forced Air

Basement: Full

Amenities & Features

Parking Features: Attached

Garage Spaces: 2

Cooling: Central Air

Fees & Taxes

Tax Year: 4

School Information

High School District: Ann Arbor

Middle Or Junior School: Tappan Middle School

HighSchool: Huron High School

Elementary School: Angell Elementary School

Call us now

Miscellaneous

CrossStreet: Geddes/Huron Pkwy

Owner Pays: Lawn/Yard
Care, Sewer, Taxes, Water

Tenant Pays: A/C, Cable/Satellite, Electric, Heat, Housekeeping,
Internet Access, Linens, Phone, Trash, Snow Removal, WIFI

Call us now



Phone: (231)730-8781
Email: tuckerbennerteam@gmail.com
Address: 2747 Lakeshore Drive, Twin Lake, MI 49457

