

5800, PENNSYLVANIA, DETROIT, MI, 48213

<https://tuckerbenner.com>

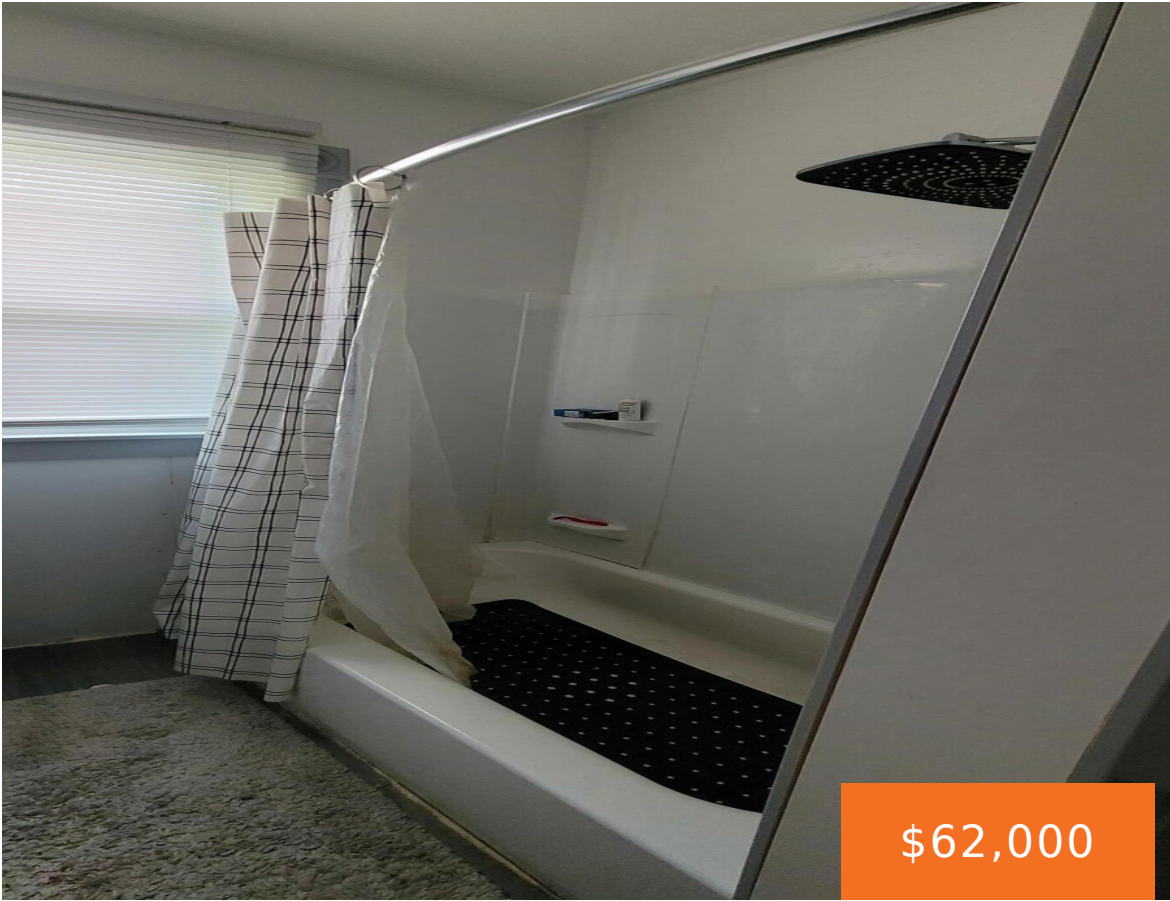

Welcome to a classic Detroit bungalow full of potential and ready for its next chapter. This charming home features approximately 946 square feet of living space with 3 bedrooms and 1 full bathroom, providing a flexible layout for homeowners or investors alike. The property retains timeless character while offering the opportunity to update and customize [...]

- 3 beds
- 1 bath
- Single Family Residence
- Residential
- Active
- 946 sq ft



Basics

Call us now



Phone: (231)730-8781
 Email: tuckerbennerteam@gmail.com
 Address: 2747 Lakeshore Drive, Twin Lake, MI 49457



Category: Residential

Status: Active

Bathrooms: 1 bath

Lot size: 0.09 sq ft

Bathrooms Full: 1

Rooms Total: 7

Type: Single Family Residence

Bedrooms: 3 beds

Area: 946 sq ft

Year built: 1920

Lot Size Acres: 0.09 acres

County: Wayne

Building Details

Building Area Total: 946 sq ft

Sewer: Public

Stories: 1

Construction Materials: Aluminum Siding

Heating: Forced Air

Basement: Full

Amenities & Features

Laundry Features: In Basement

Garage Spaces: 1

Parking Features: Detached

WaterSource: Public

Fees & Taxes

Tax Assessed Value: \$2,900

Tax Annual Amount: \$474

Tax Year: 2025

School Information

High School District: Detroit

Miscellaneous

Call us now



Phone: (231)730-8781

Email: tuckerbennerteam@gmail.com

Address: 2747 Lakeshore Drive, Twin Lake, MI 49457



CrossStreet: Cadillac Ave & Shoemaker St.

Listing Terms: Cash, Conventional

Call us now



Phone: (231)730-8781

Email: tuckerbennerteam@gmail.com

Address: 2747 Lakeshore Drive, Twin Lake, MI 49457

