

# 5800, TASMANIA, LOWELL, MI, 49331

https://tuckerbenner.com

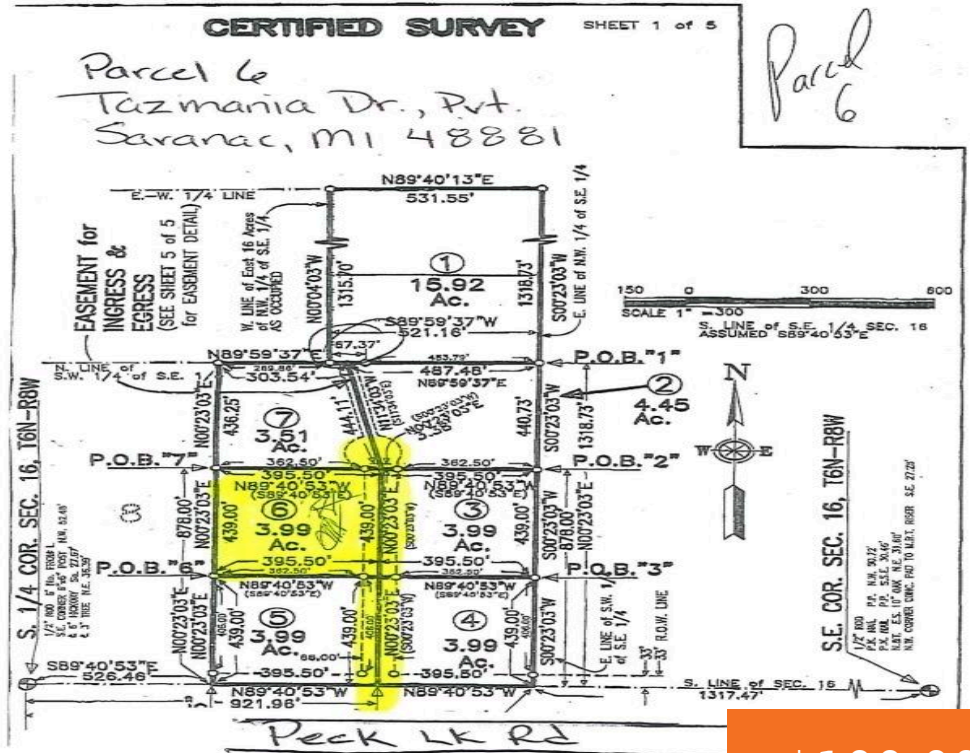
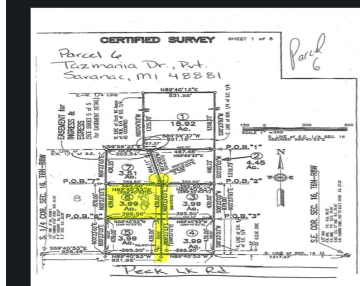

**\$100,000**

Located on a private, quiet cul de sac just north of I-96 and east of Lowell. This 4 acre parcel has much to offer in the way of rural living but yet close to everything. Easy commutes via I-96, Nash Hwy, Alden Nash/M-50 & W. Grand River Ave. See attached building and use restrictions but [...]

- 0 baths
- Acreage
- Land
- Active



## Basics

**Category:** Land  
**Status:** Active  
**Lot size:** 4 sq ft  
**County:** Ionia

**Type:** Acreage  
**Bathrooms:** 0 baths  
**Lot Size Acres:** 4 acres



### Call us now

Phone: (231)730-8781  
Email: tuckerbenner@gmail.com  
Address: 2747 Lakeshore Drive, Twin Lake, MI 49457



---

## Amenities & Features

**Utilities:** Phone Available, Broadband, Electricity Connected

**Lot Features:** Level, Buildable, Cleared, Cul-De-Sac, Wooded

---

## Fees & Taxes

**Tax Assessed Value:** \$18,672

**Tax Year:** 2024

**Tax Annual Amount:** \$865.93

---

## School Information

**High School District:** Saranac

---

## Miscellaneous

**CrossStreet:** Peck Lake Rd

**Listing Terms:** Cash, VA Loan, Conventional



### Call us now

Phone: (231)730-8781

Email: [tuckerbennerteam@gmail.com](mailto:tuckerbennerteam@gmail.com)

Address: 2747 Lakeshore Drive, Twin Lake, MI 49457

