

5800, TASMANIA, LOWELL, MI, 49331

https://tuckerbenner.com

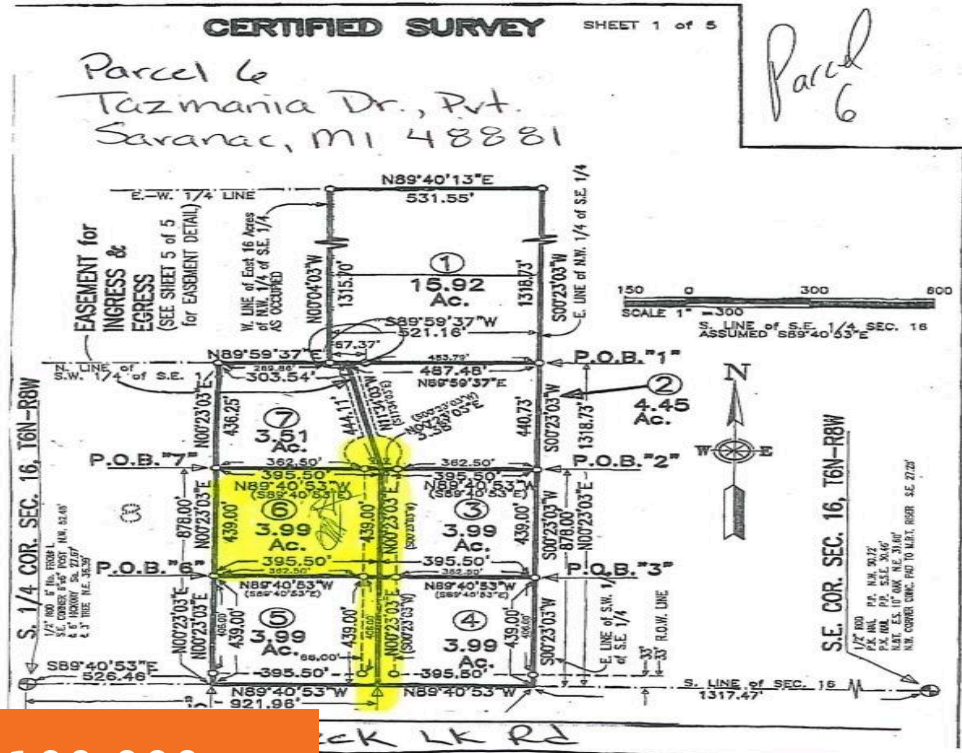
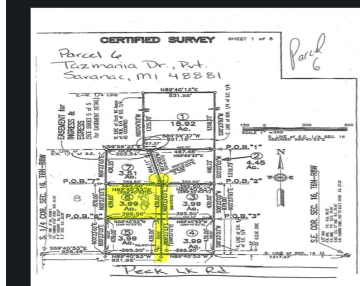

\$100,000

Located on a private, quiet cul de sac just north of I-96 and east of Lowell. This 4 acre parcel has much to offer in the way of rural living but yet close to everything. Easy commutes via I-96, Nash Hwy, Alden Nash/M-50 & W. Grand River Ave. See attached building and use restrictions but [...]

- 0 baths
- Acreage
- Land
- Active



Basics

Category: Land
Status: Active
Lot size: 4 sq ft
County: Ionia

Type: Acreage
Bathrooms: 0 baths
Lot Size Acres: 4 acres



Call us now

Phone: (231)730-8781
 Email: tuckerbenner@gmail.com
 Address: 2747 Lakeshore Drive, Twin Lake, MI 49457



Amenities & Features

Utilities: Phone Available, Electricity Available, Broadband, Electricity Connected

Lot Features: Level, Buildable, Cleared, Cul-De-Sac, Wooded

Fees & Taxes

Tax Assessed Value: \$18,672

Tax Year: 2024

Tax Annual Amount: \$865.93

School Information

High School District: Saranac

Miscellaneous

CrossStreet: Peck Lake Rd

Listing Terms: Cash, VA Loan, Conventional



Call us now

Phone: (231)730-8781

Email: tuckerbennerteam@gmail.com

Address: 2747 Lakeshore Drive, Twin Lake, MI 49457

