

5808, LOOKING GLASS, WYOMING, MI, 49418

<https://tuckerbenner.com>

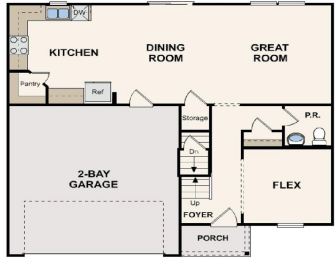

\$392,990



MAIN LEVEL



UPPER LEVEL

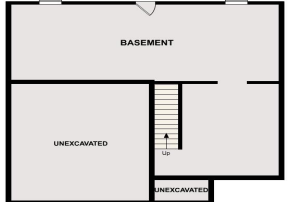

OPT. LOWER LEVEL

Come check out this BEAUTIFUL NEW 2-Story Home in the The Reserve at Rivertown Community! The desirable Essex Plan boasts an open design throughout the Living, Dining, and Kitchen. The Kitchen features gorgeous cabinets, granite countertops, and Stainless-Steel Steel Appliances (Including Range with a Microwave hood and Dishwasher). On the 1st floor, there is a [...]

- 4 beds
- 3 baths
- Single Family Residence
- Residential
- Active
- 2014 sq ft



Basics

Call us now

Phone: (231)730-8781
 Email: tuckerbennerteam@gmail.com
 Address: 2747 Lakeshore Drive, Twin Lake, MI 49457



Category: Residential

Status: Active

Bathrooms: 3 baths

Lot size: 0.26 sq ft

Subdivision Name: The Reserve at Rivertown

Lot Size Acres: 0.26 acres

County: Kent

Type: Single Family Residence

Bedrooms: 4 beds

Area: 2014 sq ft

Year built: 2024

Bathrooms Full: 2

Rooms Total: 9

Bathrooms Half: 1

Building Details

Building Area Total: 2014 sq ft

Architectural Style: Traditional

Heating: Forced Air

Basement: Full

Construction Materials: Vinyl Siding

Sewer: Public Sewer

Stories: 2

Amenities & Features

Laundry Features: Gas Dryer Hookup, Washer Hookup

Parking Features: Attached

WaterSource: Public

Cooling: Central Air

Association Amenities: Playground, Tennis Court(s)

Garage Spaces: 2

Appliances: Range, Microwave, Dishwasher

Fees & Taxes

Tax Assessed Value: \$945

Association Fee: \$85

Tax Annual Amount: \$300

Association Fee Frequency: Annually

Tax Year: 2023

Association Fee Includes: Other

School Information



Call us now

Phone: (231)730-8781

Email: tuckerbennerteam@gmail.com

Address: 2747 Lakeshore Drive, Twin Lake, MI 49457



High School District: Grandville

Miscellaneous

CrossStreet: Red Cedar Dr

Listing Terms: Cash, FHA, VA Loan, Conventional



Call us now

Phone: (231)730-8781

Email: tuckerbennerteam@gmail.com

Address: 2747 Lakeshore Drive, Twin Lake, MI 49457

