

# 5815, JEFFERSON, COLOMA, MI, 49038

<https://tuckerbenner.com>

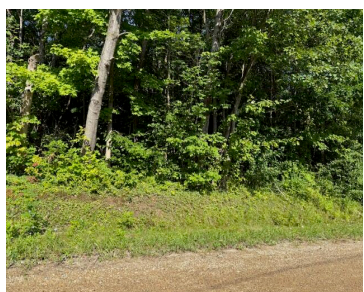
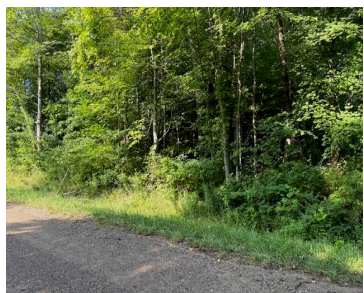
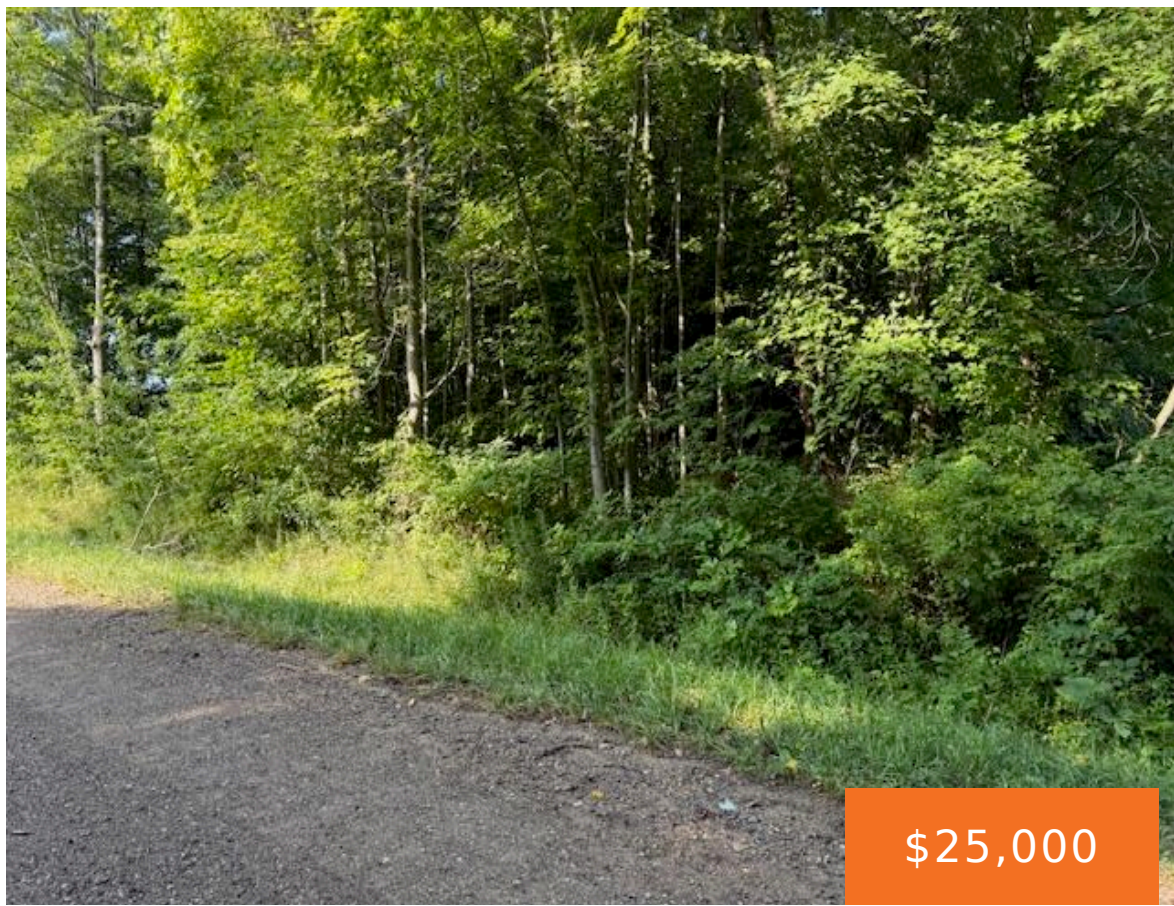

What a great opportunity to purchase a lot in the desirable Hagar Shores area. Once your home is built then you can apply for membership to the Lake Michigan Beach Association. Your new build can be for a seasonal summer home or for a year round living experience. This parcel does provide the 5 lots, [...]

- 0 baths
- Lot
- Land
- Active

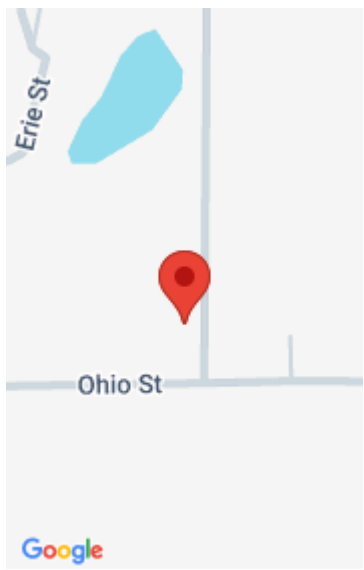

## Call us now



Phone: (231)730-8781  
 Email: [tuckerbennerteam@gmail.com](mailto:tuckerbennerteam@gmail.com)  
 Address: 2747 Lakeshore Drive, Twin Lake, MI 49457



---

## Basics

**Category:** Land

**Status:** Active

**Lot size:** 10001 sq ft

**County:** Berrien

**Type:** Lot

**Bathrooms:** 0 baths

**Lot Size Acres:** 0.23 acres

---

## Amenities & Features

**Utilities:** Electricity Available, None

**Lot Features:** Wooded

---

## Fees & Taxes

**Tax Assessed Value:** \$2,734

**Tax Year:** 2024

**Tax Annual Amount:** \$110

---

## School Information

**High School District:** Coloma

---

## Miscellaneous

**Road Surface Type:** Unimproved

**CrossStreet:** Ohio & Jefferson

**Listing Terms:** Cash, Conventional

### Call us now



Phone: (231)730-8781

Email: tuckerbennerteam@gmail.com

Address: 2747 Lakeshore Drive, Twin Lake, MI 49457

