

582, IVYLAND, ANN ARBOR, MI, 48108

<https://tuckerbenner.com>

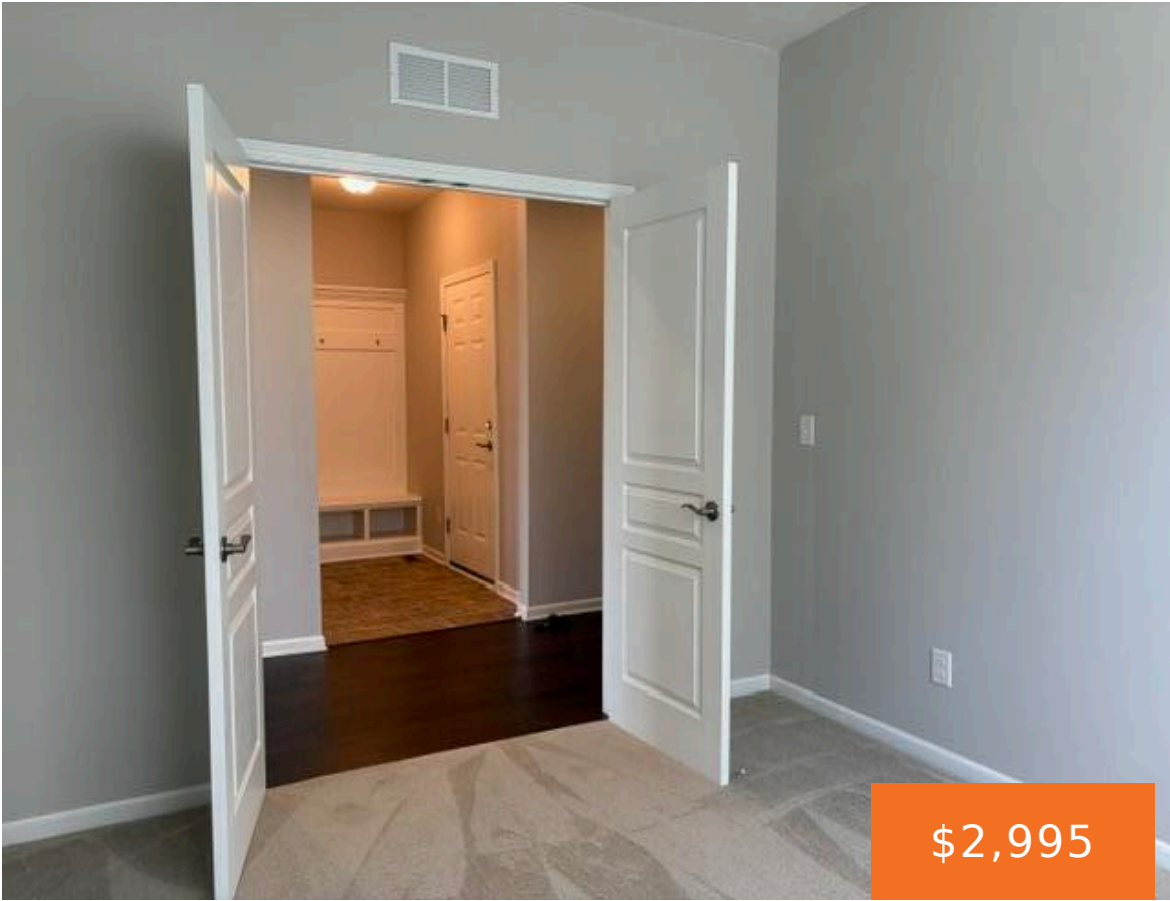

Ranch-style condo boasts open floor plan with immediate occupancy. Located just six miles from downtown Ann Arbor at the Villas of Inglewood Park. Spacious kitchen offers stainless steel appliances and large island. Fantastic natural light throughout. Great room, separate den/flex/office space with French doors. Primary suite offers huge walk-in closet. Great Deck!! Saline schools. Easy [...]

- 3 beds
- 2 baths
- Condominium
- Residential Lease
- Active
- 1722 sq ft



Basics

Call us now



Phone: (231)730-8781
Email: tuckerbennerteam@gmail.com
Address: 2747 Lakeshore Drive, Twin Lake, MI 49457



Category: Residential Lease

Status: Active

Bathrooms: 2 baths

Year built: 2018

Lot Size Acres: 0 acres

Type: Condominium

Bedrooms: 3 beds

Area: 1722 sq ft

Bathrooms Full: 2

County: Washtenaw

Building Details

Architectural Style: Ranch

Stories: 1

Basement: Full

Heating: Forced Air

Common Walls: End Unit

Amenities & Features

Laundry Features: In Unit

Garage Spaces: 2

Parking Features: Attached

Cooling: Central Air

School Information

High School District: Saline

Miscellaneous

CrossStreet: Textile & State **Owner Pays:** Association Fees, Snow Removal

Pets Allowed: No

Tenant Pays: Cable/Satellite, Electric, Heat, Internet Access, Sewer, Water

Call us now



Phone: (231)730-8781

Email: tuckerbennerteam@gmail.com

Address: 2747 Lakeshore Drive, Twin Lake, MI 49457

