

5820, PINE, NEWAYGO, MI, 49337

<https://tuckerbenner.com>



\$575,000

Vanessa Alt

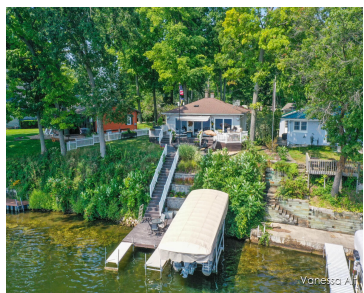

Stunning Lakefront Retreat with High-End Amenities. Experience the ultimate in lakeside living with this exceptional 3 bed home situated on a serene waterfront lot with captivating views of Croton Pond. Located on the Little Muskegon River, with 7 miles of beautiful scenery that runs to Hardy Dam. Inside is an open & inviting floor plan, [...]

- 3 beds
- 2 baths
- Single Family Residence
- Residential
- Active
- 1845 sq ft



Basics



Call us now

Phone: (231)730-8781
 Email: tuckerbenner@gmail.com
 Address: 2747 Lakeshore Drive, Twin Lake, MI 49457



Category: Residential

Status: Active

Bathrooms: 2 baths

Lot size: 0.2 sq ft

Bathrooms Full: 1

Rooms Total: 5

Bathrooms Half: 1

Type: Single Family Residence

Bedrooms: 3 beds

Area: 1845 sq ft

Year built: 1945

Lot Size Acres: 0.2 acres

County: Newaygo

Building Details

Building Area Total: 1000 sq ft

Architectural Style: Ranch

Heating: Forced Air, Wood

Basement: Daylight, Full

Construction Materials: Vinyl Siding

Sewer: Septic System

Stories: 1

Amenities & Features

Laundry Features: Laundry Room, Lower Level

Parking Features: Garage Faces Front, Garage Door Opener, Detached

Garage Spaces: 2

Appliances: Dryer, Washer, Disposal, Dishwasher, Range, Refrigerator

Lot Features: Recreational

Exterior Features: Other, Deck(s)

Utilities: High-Speed Internet

Waterfront Features: Lake, River

WaterSource: Well

Interior Features: Garage Door Opener, Stone Floor, Wood Floor

Window Features: Screens

Cooling: Central Air

Fees & Taxes

Tax Assessed Value: \$118,328

Tax Annual Amount: \$3,332

Tax Year: 2024



Call us now

Phone: (231)730-8781

Email: tuckerbennerteam@gmail.com

Address: 2747 Lakeshore Drive, Twin Lake, MI 49457



School Information

High School District: Newaygo

Miscellaneous

Road Surface Type: Paved

CrossStreet: S Croton Hardy Dr

Listing Terms: Cash, Conventional



Call us now

Phone: (231)730-8781

Email: tuckerbennerteam@gmail.com

Address: 2747 Lakeshore Drive, Twin Lake, MI 49457

