

5820, SQUIRES, JACKSON, MI, 49201

<https://tuckerbenner.com>

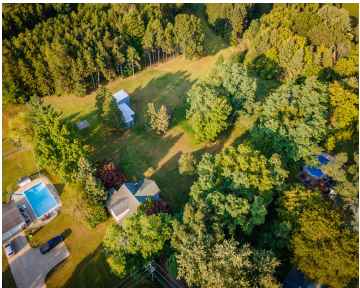

First time on the market in over 50 years! This well-maintained 1860s-era 4 bed, 2 bath farmhouse sits on 80 stunning acres in Jackson County, MI. Enjoy a mix of high and low ground, small pond, trails, and abundant wildlife—perfect for private aviation, hunting, recreation, or hobby farming. Features include a full basement, 2-car garage, [...]

- 4 beds
- 2 baths
- Single Family Residence
- Residential
- Active
- 2196 sq ft

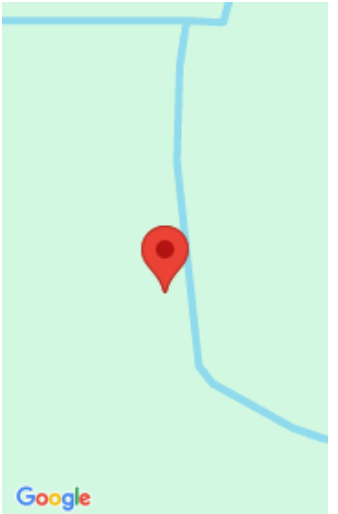

Call us now

Phone: (231)730-8781
Email: tuckerbennerteam@gmail.com
Address: 2747 Lakeshore Drive, Twin Lake, MI 49457

Basics

Category: Residential

Status: Active

Bathrooms: 2 baths

Lot size: 80.13 sq ft

Bathrooms Full: 2

Rooms Total: 8

Type: Single Family Residence

Bedrooms: 4 beds

Area: 2196 sq ft

Year built: 1865

Lot Size Acres: 80.13 acres

County: Jackson

Building Details

Building Area Total: 1632 sq ft

Architectural Style: Farmhouse

Heating: Forced Air

Roof: Shingle

Construction Materials: Other

Sewer: Septic Tank

Stories: 2

Basement: Full

Amenities & Features

Laundry Features: In Basement

Utilities: Electricity Available

Waterfront Features: Pond

WaterSource: Well

Interior Features: Ceiling Fan(s), Center Island, Eat-in Kitchen

Patio And Porch Features: Deck

Flooring: Carpet

Parking Features: Attached

Garage Spaces: 4

Appliances: Dishwasher, Refrigerator

Lot Features: Level, Wooded

Fees & Taxes

Tax Assessed Value: \$84,371

Tax Year: 2024

Tax Annual Amount: \$4,468

Call us now



School Information

High School District: Napoleon

Miscellaneous

CrossStreet: M 50 (Brooklyn) & Napoleon Rd

Listing Terms: Cash, Conventional

Call us now