

5827, STIMSON, MIDDLEVILLE, MI, 49333

https://tuckerbenner.com

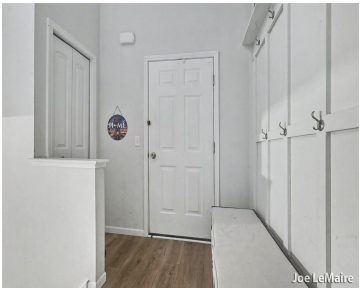

\$329,900



This well-maintained, three-bedroom, two-full-bath home is ready for its new owner! The main floor features an open floor plan including a living room, a spacious eating area with a slider to the deck, and a large kitchen with an island. The master suite with an attached full bath, is also located on the main level. [...]

- 3 beds
- 2 baths
- Single Family Residence
- Residential
- Active
- 1887 sq ft

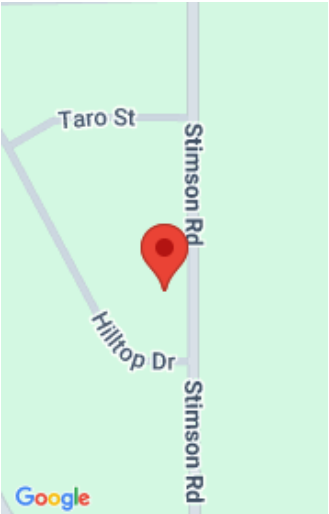

Call us now



Phone: (231)730-8781

Email: tuckerbennerteam@gmail.com

Address: 2747 Lakeshore Drive, Twin Lake, MI 49457



Basics

Category: Residential

Status: Active

Bathrooms: 2 baths

Lot size: 0.34 sq ft

Bathrooms Full: 2

Rooms Total: 3

Type: Single Family Residence

Bedrooms: 3 beds

Area: 1887 sq ft

Year built: 2019

Lot Size Acres: 0.34 acres

County: Barry

Building Details

Building Area Total: 1037 sq ft

Sewer: Septic Tank

Stories: 1

Levels: Bi-Level

Construction Materials: Vinyl Siding

Heating: Forced Air

Roof: Composition

Basement: Daylight

Amenities & Features

Laundry Features: Lower Level

Garage Spaces: 2

Appliances: Dishwasher, Microwave, Oven, Refrigerator, Water Softener Rented

Fireplaces Total: 134

Parking Features: Attached

WaterSource: Well

Patio And Porch Features: Deck

Cooling: Central Air

Fees & Taxes

Tax Assessed Value: \$156,211

Tax Annual Amount: \$5,249

Tax Year: 2025

Call us now



School Information

High School District: Thornapple Kellogg

Miscellaneous

CrossStreet: Hilltop Dr & Taro St **Listing Terms:** Cash, FHA, VA Loan, MSHDA, Conventional

Call us now