

5829, HEMLOCK, WYOMING, MI, 49418

<https://tuckerbenner.com>

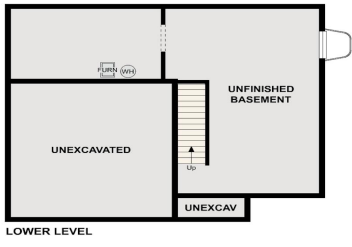

\$398,990

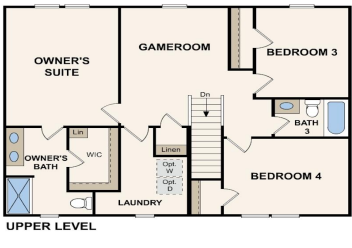

Come check out this BEAUTIFUL NEW 2-Story Home in the The Reserve at Rivertown Community! The desirable Dupont Plan boasts an open design encompassing the Living, Dining, and Kitchen spaces. The Kitchen has gorgeous cabinets, granite countertops, and Stainless-Steel Appliances (Including Range with a Microwave hood and Dishwasher). There are 1 bedroom and a full [...]

- 4 beds
- 3 baths
- Single Family Residence
- Residential
- Active
- 1774 sq ft



Basics

Call us now

Phone: (231)730-8781
 Email: tuckerbennerteam@gmail.com
 Address: 2747 Lakeshore Drive, Twin Lake, MI 49457



Category: Residential

Status: Active

Bathrooms: 3 baths

Lot size: 0.23 sq ft

Subdivision Name: The Reserve at Rivertown

Lot Size Acres: 0.23 acres

County: Kent

Type: Single Family Residence

Bedrooms: 4 beds

Area: 1774 sq ft

Year built: 2025

Bathrooms Full: 3

Rooms Total: 9

Building Details

Building Area Total: 1774 sq ft

Architectural Style: Traditional

Heating: Forced Air

Basement: Full

Construction Materials: Vinyl Siding

Sewer: Public Sewer

Stories: 2

Amenities & Features

Laundry Features: Electric Dryer Hookup, Washer Hookup

Parking Features: Garage Door Opener, Attached

WaterSource: Public

Interior Features: Garage Door Opener

Cooling: Central Air

Association Amenities: Playground, Tennis Court(s)

Garage Spaces: 2

Appliances: Range, Microwave, Dishwasher

Window Features: Low-Emissivity Windows

Fees & Taxes

Tax Assessed Value: \$992

Association Fee: \$85

Tax Annual Amount: \$300

Association Fee Frequency: Annually

Tax Year: 2024

Association Fee Includes: Other



Call us now

Phone: (231)730-8781

Email: tuckerbennerteam@gmail.com

Address: 2747 Lakeshore Drive, Twin Lake, MI 49457



School Information

High School District: Grandville

Miscellaneous

CrossStreet: Red Cedar Dr. SW

Listing Terms: Cash, FHA, VA Loan, Conventional



Call us now

Phone: (231)730-8781

Email: tuckerbennerteam@gmail.com

Address: 2747 Lakeshore Drive, Twin Lake, MI 49457

