

58370, SWENSON, MATTAWAN, MI, 49071

<https://tuckerbenner.com>

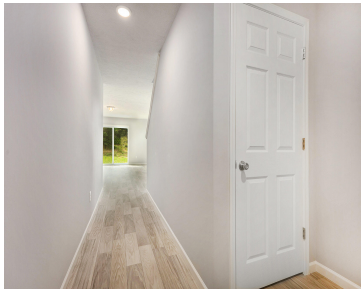
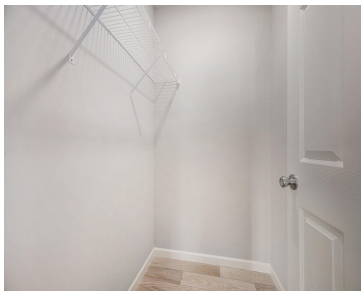
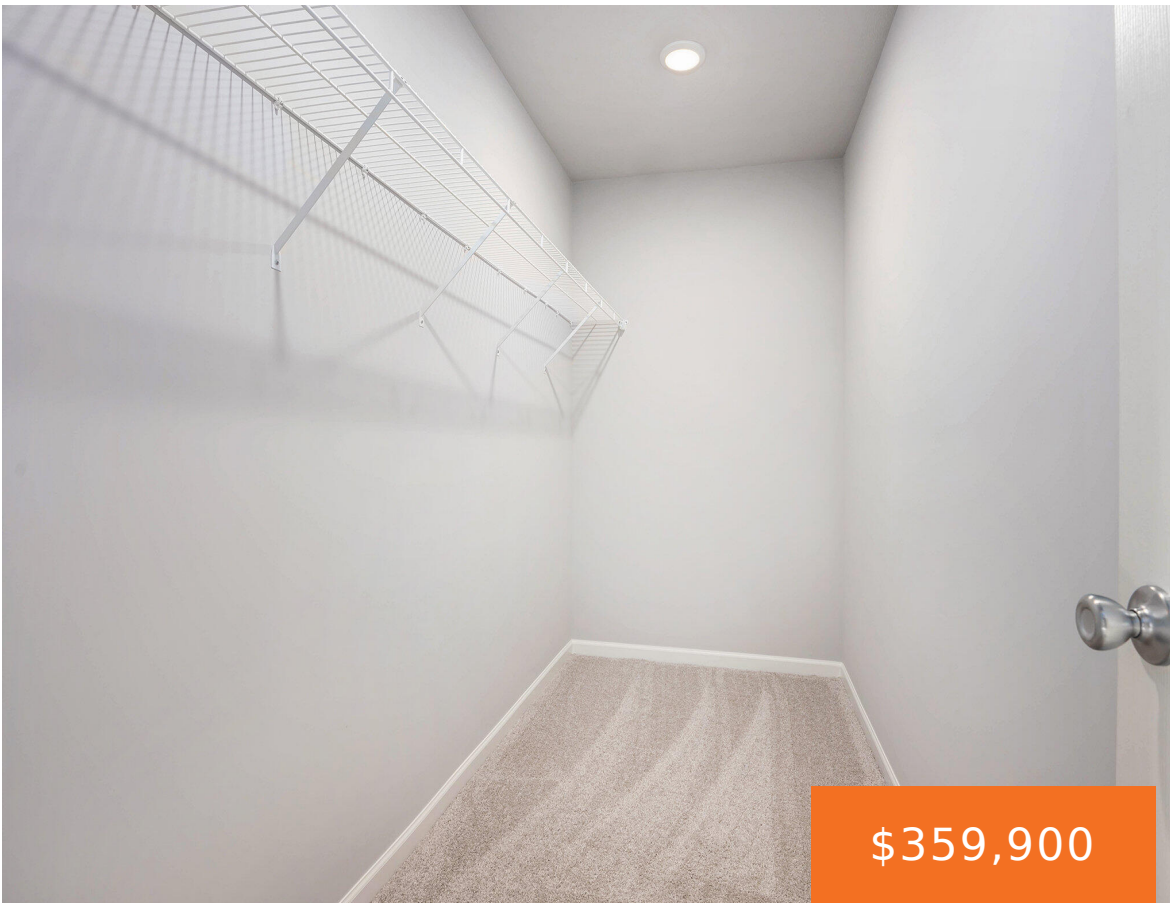

New construction home in Concord Farms in the Mattawan School District. This distinctive two-story home offers 2,083 square feet with 5 bedrooms and 2.5 baths, delivering flexibility that's hard to find. The main level is designed for connection, with open living areas that create an easy flow for daily routines and gatherings. The kitchen is [...]

- 5 beds
- 3 baths
- Single Family Residence
- Residential
- Active
- 2083 sq ft



Basics

Call us now



Phone: (231)730-8781
Email: tuckerbennerteam@gmail.com
Address: 2747 Lakeshore Drive, Twin Lake, MI 49457



Category: Residential

Status: Active

Bathrooms: 3 baths

Lot size: 0.29 sq ft

Subdivision Name: Concord Farms

Lot Size Acres: 0.29 acres

County: Van Buren

Type: Single Family Residence

Bedrooms: 5 beds

Area: 2083 sq ft

Year built: 2026

Bathrooms Full: 2

Rooms Total: 9

Bathrooms Half: 1

Building Details

Building Area Total: 2083 sq ft

Architectural Style: Colonial

Heating: Forced Air

Roof: Composition, Shingle

Construction Materials: Vinyl Siding

Sewer: Public

Stories: 2

Basement: Full

Amenities & Features

Laundry Features: Laundry Room, Upper Level

Utilities: Natural Gas Connected

Garage Spaces: 2

Appliances: Dishwasher, Dryer, Microwave, Range, Refrigerator, Washer

Window Features: Low-Emissivity Windows, Screens

Cooling: Central Air, SEER 13 or Greater

Flooring: Carpet, Vinyl

Parking Features: Garage Faces Front, Garage Door Opener, Attached

WaterSource: Public

Interior Features: Garage Door Opener, Center Island, Eat-in Kitchen, Pantry

Patio And Porch Features: Patio, Porch(es)

Fees & Taxes

Tax Assessed Value: \$245

Association Fee: \$185

Tax Annual Amount: \$500

Association Fee Frequency: Quarterly

Tax Year: 2025

Association Fee Includes: Other

Call us now



Phone: (231)730-8781

Email: tuckerbennerteam@gmail.com

Address: 2747 Lakeshore Drive, Twin Lake, MI 49457



School Information

High School District: Mattawan

Miscellaneous

Road Surface Type: Paved

CrossStreet: Cascade & Front Ave.

Listing Terms: Cash, FHA, VA Loan, Rural Development, MSHDA, Conventional

Call us now



Phone: (231)730-8781

Email: tuckerbennerteam@gmail.com

Address: 2747 Lakeshore Drive, Twin Lake, MI 49457

