

584, GREEN, BENTON HARBOR, MI, 49022

https://tuckerbenner.com

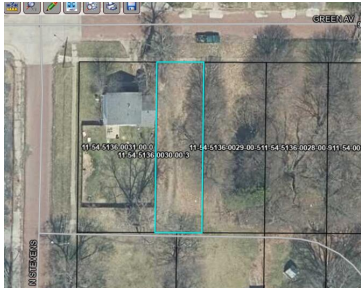

A great opportunity to build or invest. Minutes from the Benton Harbor Arts District, Harbor Shores Golf Course, and the scenic beaches of Lake Michigan. Whether you're planning to build your dream home or pursue a smart investment, this brick road residential lot provides excellent potential.

- 0 baths
- Lot
- Land
- Active



Basics

Category: Land

Status: Active

Lot size: 0.11 sq ft

County: Berrien

Type: Lot

Bathrooms: 0 baths

Lot Size Acres: 0.11 acres



Call us now

Phone: (231)730-8781
 Email: tuckerbennerteam@gmail.com
 Address: 2747 Lakeshore Drive, Twin Lake, MI 49457



Building Details

Current Use: Residential

Amenities & Features

Utilities: Phone Available, Water Available, Sewer Available, None

Lot Features: Level

Fees & Taxes

Tax Assessed Value: \$330

Tax Year: 2024

Tax Annual Amount: \$20

School Information

High School District: Benton Harbor

Miscellaneous

CrossStreet: Green Ave & N Stevens

Listing Terms: Cash, Conventional



Call us now

Phone: (231)730-8781

Email: tuckerbennerteam@gmail.com

Address: 2747 Lakeshore Drive, Twin Lake, MI 49457

