

5842, LYNN, ALLENDALE, MI, 49401

https://tuckerbenner.com

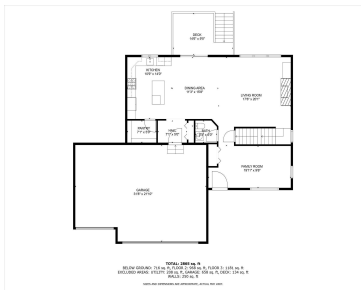

Welcome Home! 2021 built 5-bedroom 3.5-bath home in Allendale! An elegant sitting room greets you as you enter the front door. Next is the open concept kitchen that has quartz countertops, an island, stainless steel appliances, and a walk-in pantry. Finally, there is a dining table and a living room with views of the backyard [...]

- 5 beds
- 4 baths
- Single Family Residence
- Residential
- Active
- 2911 sq ft

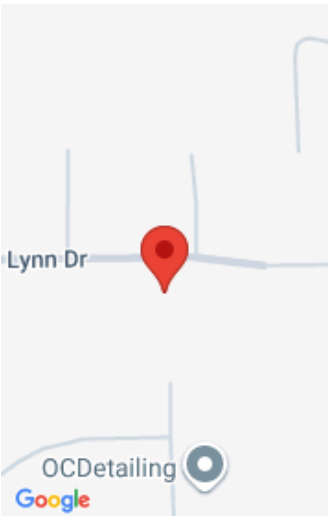

Call us now

Phone: (231)730-8781
Email: tuckerbennerteam@gmail.com
Address: 2747 Lakeshore Drive, Twin Lake, MI 49457

Basics

Category: Residential	Type: Single Family Residence
Status: Active	Bedrooms: 5 beds
Bathrooms: 4 baths	Area: 2911 sq ft
Lot size: 0.36 sq ft	Year built: 2021
Bathrooms Full: 3	Lot Size Acres: 0.36 acres
Rooms Total: 12	County: Ottawa
Bathrooms Half: 1	

Building Details

Building Area Total: 2190 sq ft	Construction Materials: Vinyl Siding
Architectural Style: Traditional	Sewer: Public
Heating: Forced Air	Stories: 2
Basement: Full, Walk-Out Access	

Amenities & Features

Laundry Features: Gas Dryer Hookup, Laundry Room, Upper Level	Parking Features: Garage Faces Front, Attached
Fireplace Features: Gas Log, Living Room, Other	Garage Spaces: 3
WaterSource: Public	Appliances: Dishwasher, Disposal, Dryer, Microwave, Range, Refrigerator, Washer
Interior Features: Center Island, Pantry	Lot Features: Sidewalk
Patio And Porch Features: Deck, Patio	Fireplaces Total: 2
Cooling: Central Air	

Fees & Taxes

Call us now

Tax Assessed Value: \$264,700
Tax Annual Amount: \$7,054.62

Tax Year: 2024

School Information

High School District: Allendale

Miscellaneous

Road Surface Type: Paved

CrossStreet: 60th & Melanie Dr

Listing Terms: Cash, FHA, VA Loan, Conventional

Call us now



Phone: (231)730-8781
Email: tuckerbennerteam@gmail.com
Address: 2747 Lakeshore Drive, Twin Lake, MI 49457

