

5848, JACKSON, COLOMA, MI, 49038

https://tuckerbenner.com

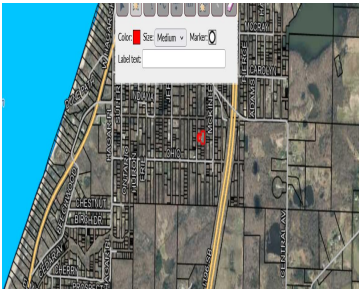
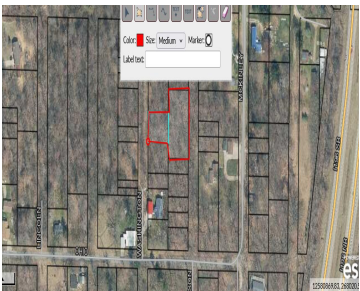

Beautiful build able wooded lot in the highly sought after Lake Michigan Beach development. Build your homestead and then join the Lake Michigan Beach Association. The LMBA offers year round GATED and PRIVATE access to over 30 acres of beach, woods, trails, club house, bathrooms, showers, and more! Pictures show the clubhouse and LMBA association. [...]

- 0 baths
- Lot
- Land
- Active

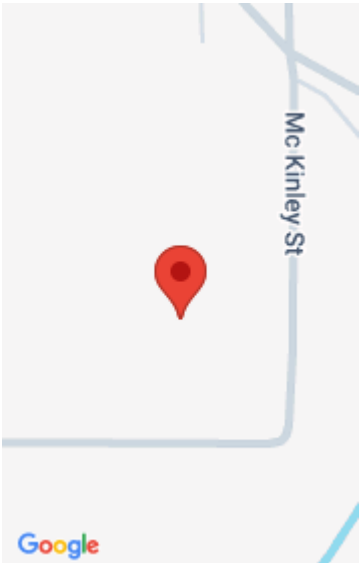

# Basics

**Category:** Land

**Status:** Active

**Lot size:** 0.6 sq ft

**Lot Size Acres:** 0.6 acres

**Type:** Lot

**Bathrooms:** 0 baths

**Subdivision Name:** Lake Michigan Beach Association

**County:** Berrien

# Building Details

**Current Use:** Residential, Recreational, Hunting

# Amenities & Features

**Utilities:** None

**Association Amenities:** Beach Area, Security, Clubhouse, Trail(s)

**Waterfront Features:** Lake

**Lot Features:** Buildable, Wooded

# Fees & Taxes

**Tax Assessed Value:** \$9,500

**Tax Annual Amount:** \$395

**Tax Year:** 2024

**Association Fee Includes:** None

# School Information

**High School District:** Coloma

# Miscellaneous

Call us now

**CrossStreet:** Ohio

**Listing Terms:** Conventional, Contract

**Call us now**



Phone: (231)730-8781  
Email: tuckerbennerteam@gmail.com  
Address: 2747 Lakeshore Drive, Twin Lake, MI 49457

