

585, CRESCENT DRIVE, HOLLAND, MI, 49423

https://tuckerbenner.com

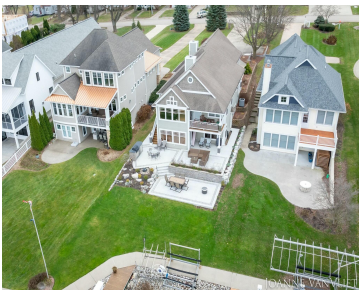

- 3 beds
- 3 baths
- Single Family Residence
- Residential
- Active
- 2798 sq ft

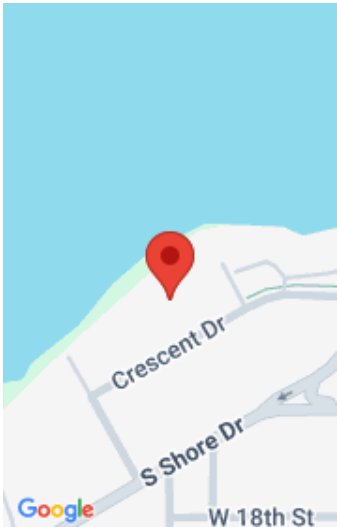

Call us now

Phone: (231)730-8781
Email: tuckerbennerteam@gmail.com
Address: 2747 Lakeshore Drive, Twin Lake, MI 49457

Basics

Category: Residential

Status: Active

Bathrooms: 3 baths

Lot size: 0.24 sq ft

Bathrooms Full: 3

Rooms Total: 7

Type: Single Family Residence

Bedrooms: 3 beds

Area: 2798 sq ft

Year built: 1999

Lot Size Acres: 0.24 acres

County: Ottawa

Building Details

Building Area Total: 1662 sq ft

Architectural Style: Traditional

Heating: Forced Air

Basement: Walk-Out Access

Construction Materials: Vinyl Siding

Sewer: Public Sewer

Stories: 1

Amenities & Features

Laundry Features: Main Level

Waterfront Features: Lake

WaterSource: Public

Cooling: Central Air

Parking Features: Attached

Garage Spaces: 2

Fireplaces Total: 1

Fees & Taxes

Tax Assessed Value: \$291,956

Tax Annual Amount: \$12,630

Tax Year: 2024

School Information

Call us now

 Phone: (231)730-8781

 Email: tuckerbennerteam@gmail.com

 Address: 2747 Lakeshore Drive, Twin Lake, MI 49457



High School District: Holland

Miscellaneous

CrossStreet: South Shore Drive

Listing Terms: Cash, Conventional

Call us now