

# 585, ANN ARBOR, PLYMOUTH, MI, 48170

<https://tuckerbenner.com>

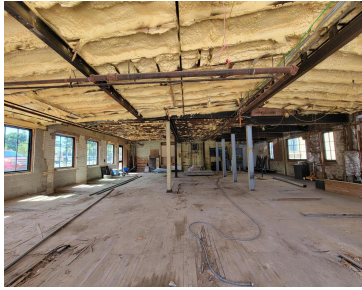

\$27



Discover a prime opportunity in the heart of downtown Plymouth with this versatile 3,500 square foot space. This historic building offers a perfect blend of functionality and charm, featuring a spacious 3,500 square foot warehouse/garage. Enjoy the convenience and vibrancy of downtown Plymouth, with its rich history and dynamic community, right at your doorstep.

- 0 baths
- Industrial
- Commercial Lease
- Active



## Basics

**Category:** Commercial Lease

**Status:** Active

**Lot size:** 0 sq ft

**Lot Size Acres:** 0 acres

**Type:** Industrial

**Bathrooms:** 0 baths

**Year built:** 1920

**County:** Wayne



### Call us now

Phone: (231)730-8781  
 Email: [tuckerbennerteam@gmail.com](mailto:tuckerbennerteam@gmail.com)  
 Address: 2747 Lakeshore Drive, Twin Lake, MI 49457



---

## Building Details

**Building Area Total:** 3500 sq ft

**Sewer:** Public Sewer

**Foundation Details:** Slab

**Construction Materials:** Brick

**Heating:** Forced Air

**Number Of Buildings:** 1

---

## Amenities & Features

**Utilities:** Natural Gas Available, Electricity Available, Phone Connected,  
Natural Gas Connected, Electricity Connected, Cable Connected

**WaterSource:** Public

**Fireplaces Total:** 1

---

## Fees & Taxes

**Tax Assessed Value:** \$329,700

**Tax Year:** 2024

---

## School Information

**High School District:** Plymouth-Canton

---

## Miscellaneous

**CrossStreet:** Ann Arbor Trail & Deer Street



### Call us now

Phone: (231)730-8781

Email: [tuckerbennerteam@gmail.com](mailto:tuckerbennerteam@gmail.com)

Address: 2747 Lakeshore Drive, Twin Lake, MI 49457

