

5863, LOOKING GLASS, WYOMING, MI, 49418

https://tuckerbenner.com

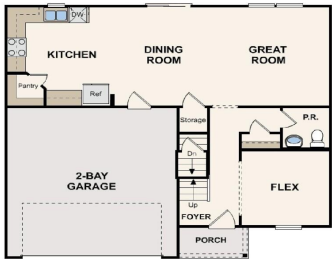

MAIN LEVEL



UPPER LEVEL

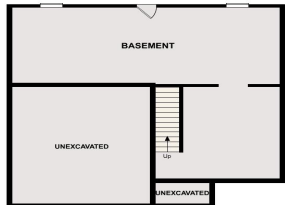

OPT. LOWER LEVEL

Come check out this BEAUTIFUL NEW 2-Story Home in the The Reserve at Rivertown Community! The desirable Essex Plan boasts an open design throughout the Living, Dining, and Kitchen. The Kitchen features gorgeous cabinets, granite countertops, and Stainless-Steel Steel Appliances (Including Range with a Microwave hood and Dishwasher). On the 1st floor, there is a [...]

- 4 beds
- 3 baths
- Single Family Residence
- Residential
- Active
- 2014 sq ft

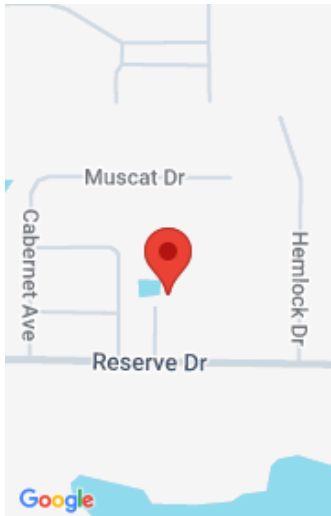

Call us now

Phone: (231)730-8781
Email: tuckerbennerteam@gmail.com
Address: 2747 Lakeshore Drive, Twin Lake, MI 49457

Basics

Category: Residential
Status: Active
Bathrooms: 3 baths
Lot size: 0.23 sq ft
Subdivision Name: The Reserve at Rivertown
Lot Size Acres: 0.23 acres
County: Kent

Type: Single Family Residence
Bedrooms: 4 beds
Area: 2014 sq ft
Year built: 2024
Bathrooms Full: 2
Rooms Total: 9
Bathrooms Half: 1

Building Details

Building Area Total: 2014 sq ft
Architectural Style: Traditional
Heating: Forced Air
Roof: Shingle

Construction Materials: Vinyl Siding
Sewer: Public
Stories: 2
Basement: Full

Amenities & Features

Laundry Features: Gas Dryer Hookup, Washer Hookup
Parking Features: Attached
WaterSource: Public
Cooling: Central Air

Association Amenities: Playground, Tennis Court(s)
Garage Spaces: 2
Appliances: Dishwasher, Microwave, Range

Fees & Taxes

Tax Assessed Value: \$945
Association Fee: \$85
Tax Annual Amount: \$300

Association Fee Frequency: Annually
Tax Year: 2023
Association Fee Includes: Other

Call us now

School Information

High School District: Grandville

Miscellaneous

CrossStreet: Red Cedar Dr. SW **Listing Terms:** Cash, FHA, VA Loan, Conventional

Call us now