

58684, ASH, THREE RIVERS, MI, 49093

<https://tuckerbenner.com>

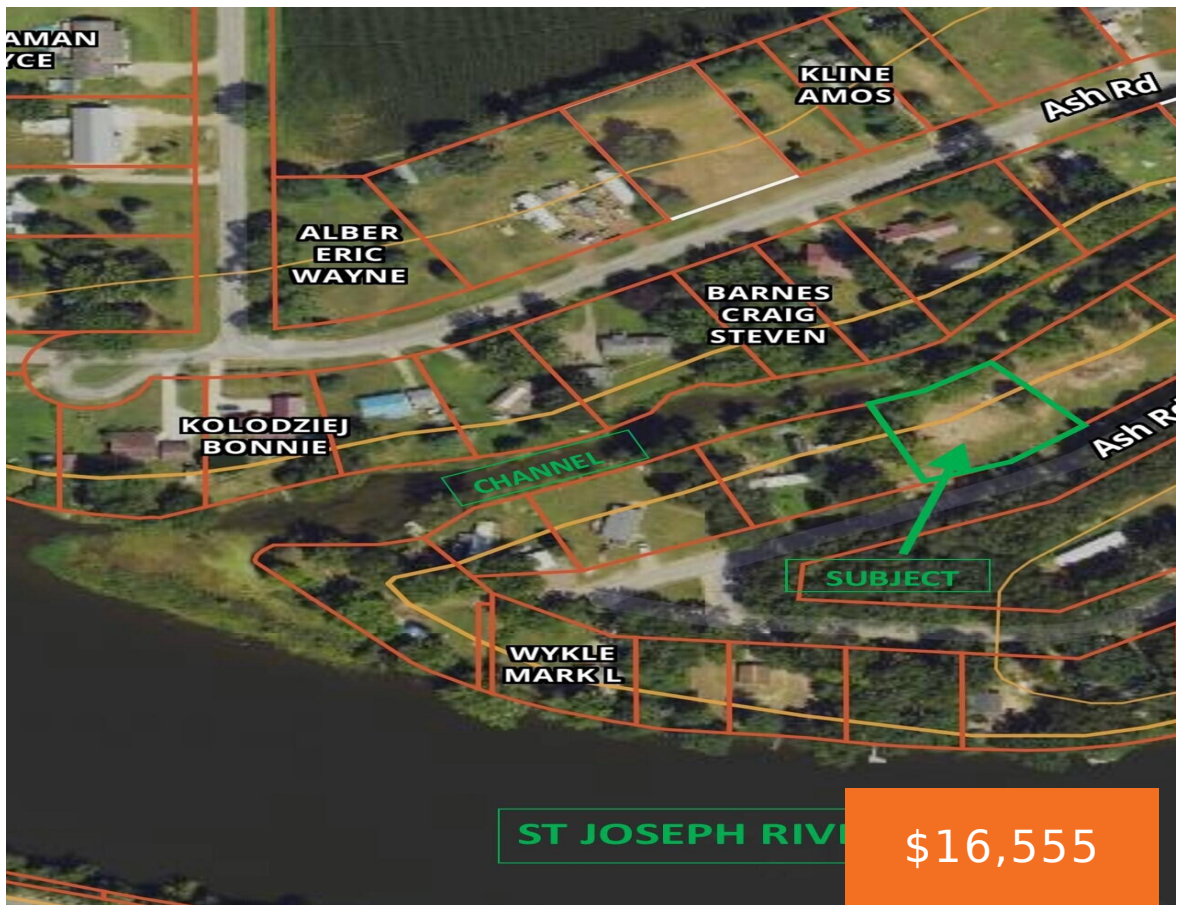

Buildable lot with St Joseph River channel frontage. Electric and services assumed to be on site as former dwelling had been removed. Lot is cleared and ready to see what the next home can suit your needs. Call with questions!

- 0 baths
- Lot
- Land
- Active



Basics

Category: Land

Status: Active

Lot size: 0.35 sq ft

County: St. Joseph

Type: Lot

Bathrooms: 0 baths

Lot Size Acres: 0.35 acres



Call us now

Phone: (231)730-8781
 Email: tuckerbennerteam@gmail.com
 Address: 2747 Lakeshore Drive, Twin Lake, MI 49457



Amenities & Features

Utilities: None

Waterfront Features: River

Lot Features: Level, Buildable, Cleared

Fees & Taxes

Tax Assessed Value: \$10,584

Tax Year: 2024

Tax Annual Amount: \$476

School Information

High School District: Three Rivers

Miscellaneous

CrossStreet: Sixth Ave

Listing Terms: Cash, Conventional



Call us now

Phone: (231)730-8781

Email: tuckerbennerteam@gmail.com

Address: 2747 Lakeshore Drive, Twin Lake, MI 49457

