

58703, KRISTINA, PAW PAW, MI, 49079

https://tuckerbenner.com

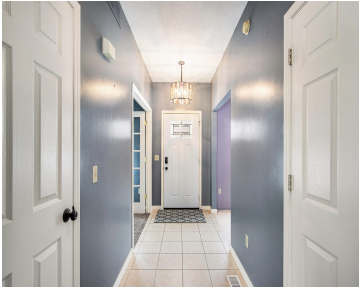

One owner home- Move in Ready This well maintained 2 story home with a full basement gives you an abundance of space and storage. The kitchen was recently remodeled and the stainless steel appliances stay. You have 2 spacious bonus rooms on the main floor. The open concept living room-dining room-kitchen invites all the natural [...]

- 4 beds
- 3 baths
- Single Family Residence
- Residential
- Active
- 2680 sq ft

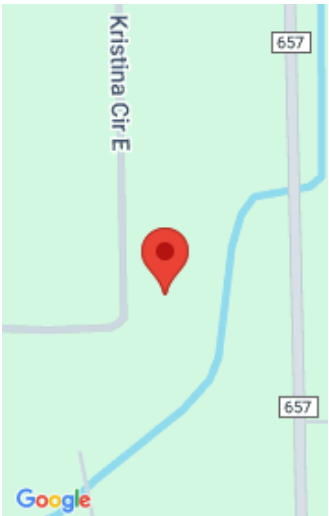

Call us now

Phone: (231)730-8781  
Email: tuckerbennerteam@gmail.com  
Address: 2747 Lakeshore Drive, Twin Lake, MI 49457



# Basics

**Category:** Residential

**Status:** Active

**Bathrooms:** 3 baths

**Lot size:** 0.48 sq ft

**Bathrooms Full:** 2

**Rooms Total:** 8

**Bathrooms Half:** 1

**Type:** Single Family Residence

**Bedrooms:** 4 beds

**Area:** 2680 sq ft

**Year built:** 2003

**Lot Size Acres:** 0.48 acres

**County:** Van Buren

# Building Details

**Building Area Total:** 1980 sq ft

**Architectural Style:** Colonial

**Heating:** Forced Air

**Roof:** Asphalt, Shingle

**Construction Materials:** Vinyl Siding

**Sewer:** Septic Tank

**Stories:** 2

**Basement:** Full

# Amenities & Features

**Laundry Features:** Laundry Room, Main Level

**Parking Features:** Garage Faces Front, Garage Door Opener, Attached

**WaterSource:** Well

**Fireplaces Total:** 1

**Flooring:** Carpet

**Garage Spaces:** 2

**Appliances:** Dishwasher, Dryer, Microwave, Oven, Range, Refrigerator, Washer, Water Softener Owned

**Cooling:** Central Air

# Fees & Taxes

**Tax Assessed Value:** \$108,387

**Tax Annual Amount:** \$2,930

**Tax Year:** 2025

Call us now



---

# School Information

**High School District:** Mattawan

---

# Miscellaneous

**Road Surface Type:** Paved

**CrossStreet:** 58th & Kristina Cr. S

**Listing Terms:** Conventional

**Call us now**