

58796, INTERLAKEN, MATTAWAN, MI, 49071

<https://tuckerbenner.com>

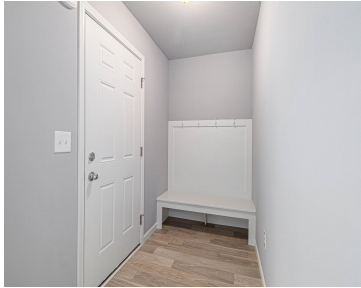

\$309,900



READY IN LESS THAN 60 DAYS! New construction home in Concord Farms located in Mattawan school district. Over 1800 sq. ft. of living space on 2 levels blends function with style. The main floor features a large great room, spacious kitchen with dining nook that leads out to a 10×10 deck, convenient main floor laundry [...]

- 4 beds
- 3 baths
- Single Family Residence
- Residential
- Active
- 1830 sq ft



Basics



Call us now

Phone: (231)730-8781
Email: tuckerbennerteam@gmail.com
Address: 2747 Lakeshore Drive, Twin Lake, MI 49457



Category: Residential

Status: Active

Bathrooms: 3 baths

Lot size: 0.2 sq ft

Subdivision Name: Concord Farms

Lot Size Acres: 0.2 acres

County: Van Buren

Type: Single Family Residence

Bedrooms: 4 beds

Area: 1830 sq ft

Year built: 2024

Bathrooms Full: 2

Rooms Total: 9

Bathrooms Half: 1

Building Details

Building Area Total: 1830 sq ft

Architectural Style: Colonial

Heating: Forced Air

Basement: Daylight, Full

Construction Materials: Vinyl Siding

Sewer: Public Sewer

Stories: 2

Amenities & Features

Laundry Features: Laundry Room, Main Level

Parking Features: Attached

WaterSource: Public

Interior Features: Garage Door Opener, Eat-in Kitchen, Pantry

Window Features: Screens, Low Emissivity Windows

Cooling: SEER 13 or Greater, Central Air

Utilities: Public Water, Public Sewer, Natural Gas Available, Electricity Available

Garage Spaces: 2

Appliances: Dryer, Washer, Dishwasher, Microwave, Range, Refrigerator

Lot Features: Cul-De-Sac

Exterior Features: Porch(es), Deck(s)

Fees & Taxes

Association Fee Frequency: Quarterly

Tax Year: 2023

Association Fee: \$175

Association Fee Includes: Other



Call us now

Phone: (231)730-8781

Email: tuckerbennerteam@gmail.com

Address: 2747 Lakeshore Drive, Twin Lake, MI 49457



School Information

High School District: Mattawan

Miscellaneous

Road Surface Type: Paved

CrossStreet: Front Avenue

Listing Terms: Cash, FHA, VA Loan, Rural Development, MSHDA, Conventional



Call us now

Phone: (231)730-8781

Email: tuckerbennerteam@gmail.com

Address: 2747 Lakeshore Drive, Twin Lake, MI 49457

