

588, GREEN ROAD, ANN ARBOR, MI, 48105

https://tuckerbenner.com

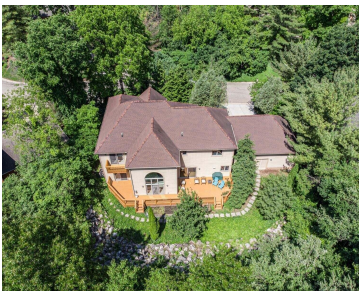

Spacious hilltop home backing to scenic Narrow Gauge Park offers privacy, wooded views, and updated landscaping. The impressive two-story foyer opens to a main floor with soaring 10’ ceilings. The gourmet kitchen boasts a huge island, custom cherry cabinets, hardwood floors, granite counters, tile backsplash, and a walk-in pantry. The adjoining two-story family room features [...]

- 4 beds
- 4 baths
- Single Family Residence
- Residential
- Active
- 3646 sq ft



Basics

| | |
|------------------------------|--------------------------------------|
| Category: Residential | Type: Single Family Residence |
| Status: Active | Bedrooms: 4 beds |
| Bathrooms: 4 baths | Area: 3646 sq ft |
| Lot size: 0.33 sq ft | Year built: 1998 |
| Bathrooms Full: 3 | Lot Size Acres: 0.33 acres |
| Rooms Total: 4 | County: Washtenaw |
| Bathrooms Half: 1 | |

Building Details

| | |
|--|--|
| Building Area Total: 3646 sq ft | Construction Materials: Brick, Vinyl Siding |
| Architectural Style: Colonial | Sewer: Public |
| Heating: Forced Air | Stories: 2 |
| Basement: Full | |

Amenities & Features

| | |
|---|--|
| Laundry Features: Laundry Room, Main Level | Flooring: Carpet, Tile, Wood |
| Parking Features: Garage Door Opener, Attached | Garage Spaces: 3 |
| WaterSource: Public | Appliances: Dishwasher, Disposal, Dryer, Microwave, Range, Refrigerator, Washer |
| Interior Features: Center Island, Eat-in Kitchen, Pantry | Patio And Porch Features: Deck |
| Fireplaces Total: 1 | Cooling: Central Air |

Fees & Taxes

Call us now

Tax Assessed Value: \$520,200

Tax Annual Amount: \$27,268.59

Tax Year: 2025

School Information

High School District: Ann Arbor

HighSchool: Huron High School

Middle Or Junior School: Clague Middle School

Elementary School: Dr. Martin Luther King Academy

Miscellaneous

CrossStreet: Glazier Way

Listing Terms: Cash, FHA, VA Loan, Conventional

Call us now



Phone: (231)730-8781

Email: tuckerbennerteam@gmail.com

Address: 2747 Lakeshore Drive, Twin Lake, MI 49457

