

5885, 73 1/2, SOUTH HAVEN, MI, 49090

https://tuckerbenner.com

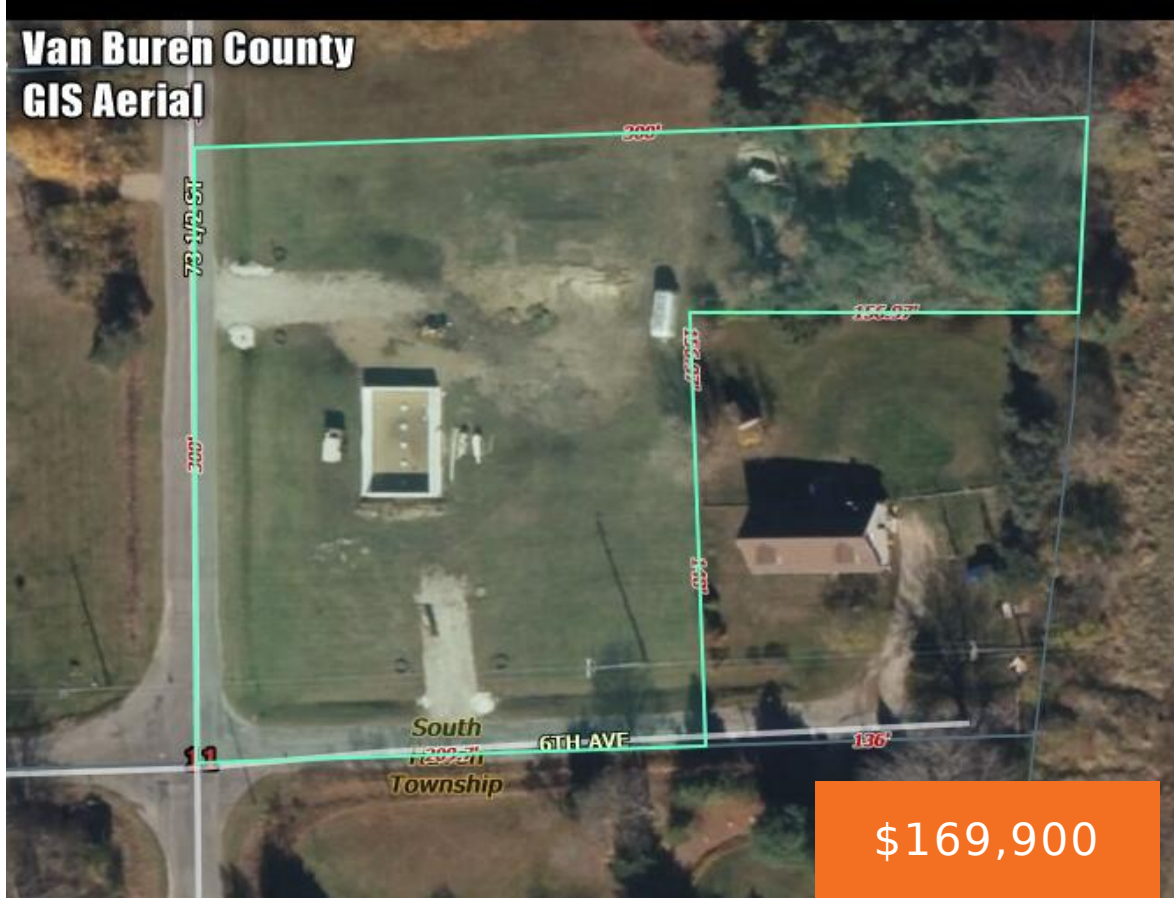

Ready to plan your dream home or build from existing blueprints? This 1.5+ acre corner lot has already started development with a new septic, driveways on both 73 1/2 and 6th, poured concrete 5 ft tall crawlspace+foundation, floor joists, and well casing already installed. Enjoy the convenience of the lakeshore and amenities of downtown South [...]

- 0 baths
- Lot
- Land
- Active



## Basics

**Category:** Land

**Status:** Active

**Lot size:** 1.55 sq ft

**County:** Van Buren

**Type:** Lot

**Bathrooms:** 0 baths

**Lot Size Acres:** 1.55 acres



### Call us now

Phone: (231)730-8781  
 Email: tuckerbennerteam@gmail.com  
 Address: 2747 Lakeshore Drive, Twin Lake, MI 49457



---

## Amenities & Features

**Utilities:** Natural Gas Available, Electricity Available, None

**Lot Features:** Buildable, Cleared, Corner Lot

---

## Fees & Taxes

**Tax Assessed Value:** \$14,490

**Tax Year:** 2023

**Tax Annual Amount:** \$712

---

## School Information

**High School District:** South Haven

---

## Miscellaneous

**Road Surface Type:** Paved

**CrossStreet:** 6th and Cider

**Listing Terms:** Cash



### Call us now

Phone: (231)730-8781

Email: [tuckerbennerteam@gmail.com](mailto:tuckerbennerteam@gmail.com)

Address: 2747 Lakeshore Drive, Twin Lake, MI 49457

