

589, 48TH, GRAND JUNCTION, MI, 49056

https://tuckerbenner.com

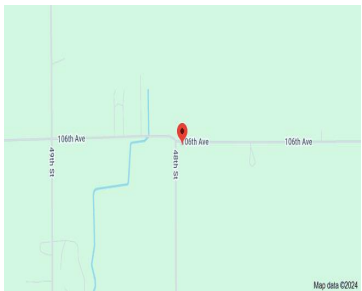
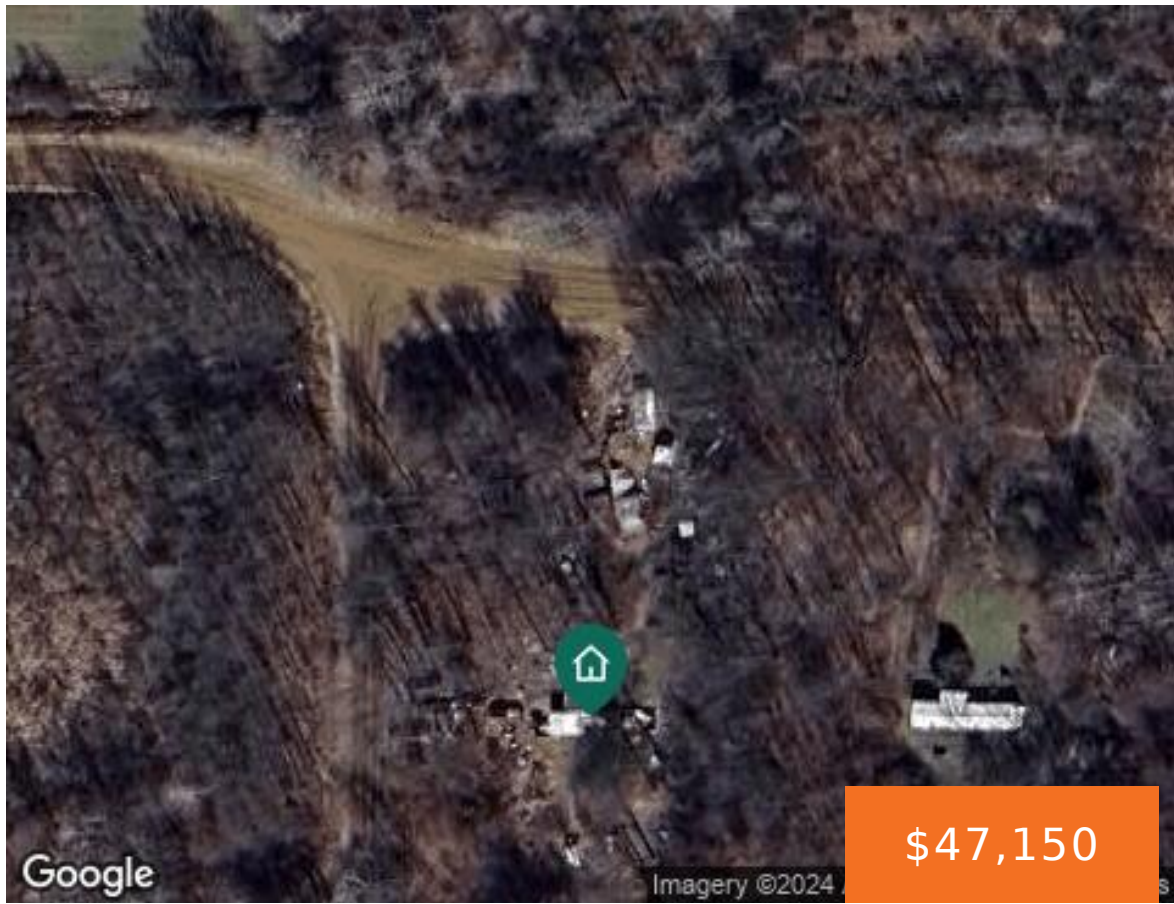

Corner lot with plenty of Potential!! Once was occupied by a couple of single wide trailer homes that have now been lost to fires. Condition of well and septic and the existence of either is unknown. Estate Sale priced reflecting a quote for cleanup received by the owners/representatives.

- 0 baths
- Acreage
- Land
- Active



Basics

Category: Land

Status: Active

Lot size: 3.32 sq ft

County: Allegan

Type: Acreage

Bathrooms: 0 baths

Lot Size Acres: 3.32 acres



Call us now

Phone: (231)730-8781
 Email: tuckerbennerteam@gmail.com
 Address: 2747 Lakeshore Drive, Twin Lake, MI 49457



Amenities & Features

Utilities: Phone Available, Broadband, Electricity Connected

Fees & Taxes

Tax Assessed Value: \$14,438

Tax Year: 2024

Tax Annual Amount: \$823

School Information

High School District: Allegan

Miscellaneous

CrossStreet: 106th Ave. & 104th Ave.

Listing Terms: Cash



Call us now

Phone: (231)730-8781

Email: tuckerbennerteam@gmail.com

Address: 2747 Lakeshore Drive, Twin Lake, MI 49457

