

59, ECORSE, YPSILANTI, MI, 48198

https://tuckerbenner.com



\$850,000

Fully renovated building including new insulated roof. Bay doors on both sides of building. This building is conducive to many possible uses. See to appreciate.

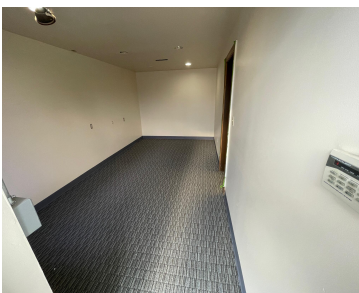

- 1 bath
- Industrial
- Commercial Sale
- Active



Call us now

Phone: (231)730-8781
Email: tuckerbennerteam@gmail.com
Address: 2747 Lakeshore Drive, Twin Lake, MI 49457

Basics

Category: Commercial Sale
Status: Active
Lot size: 0.36 sq ft
Bathrooms Full: 1
Business Type: Other, Auto Service, Professional Service, Distribution, Storage, Retail, Manufacturing

Type: Industrial
Bathrooms: 1 bath
Year built: 1955
Lot Size Acres: 0.36 acres
County: Washtenaw

Building Details

Building Area Total: 5656 sq ft
Construction Materials: Block
StoriesTotal: 5656
Number Of Buildings: 1

Number Of Units Total: 1
Heating: Forced Air
Foundation Details: Block

Amenities & Features

Parking Total: 16
Cooling: Central Air

Utilities: Natural Gas Available, Natural Gas Connected, Electricity Connected

Fees & Taxes

Tax Assessed Value: \$155,673
Tax Annual Amount: \$17,384.76

Tax Year: 2024

School Information

Call us now



Phone: (231)730-8781
Email: tuckerbennerteam@gmail.com
Address: 2747 Lakeshore Drive, Twin Lake, MI 49457



High School District: Ypsilanti

Miscellaneous

CrossStreet: Michigan Avenue

Listing Terms: Conventional, Cash

Call us now