

59, LILLY, GRAND RAPIDS, MI, 49548

<https://tuckerbenner.com>

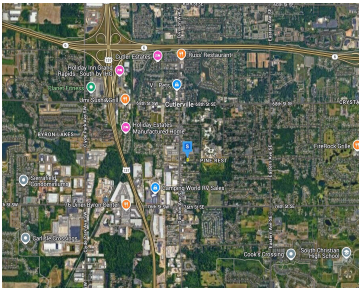
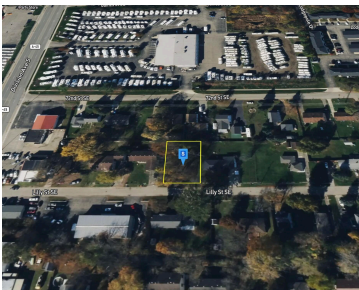
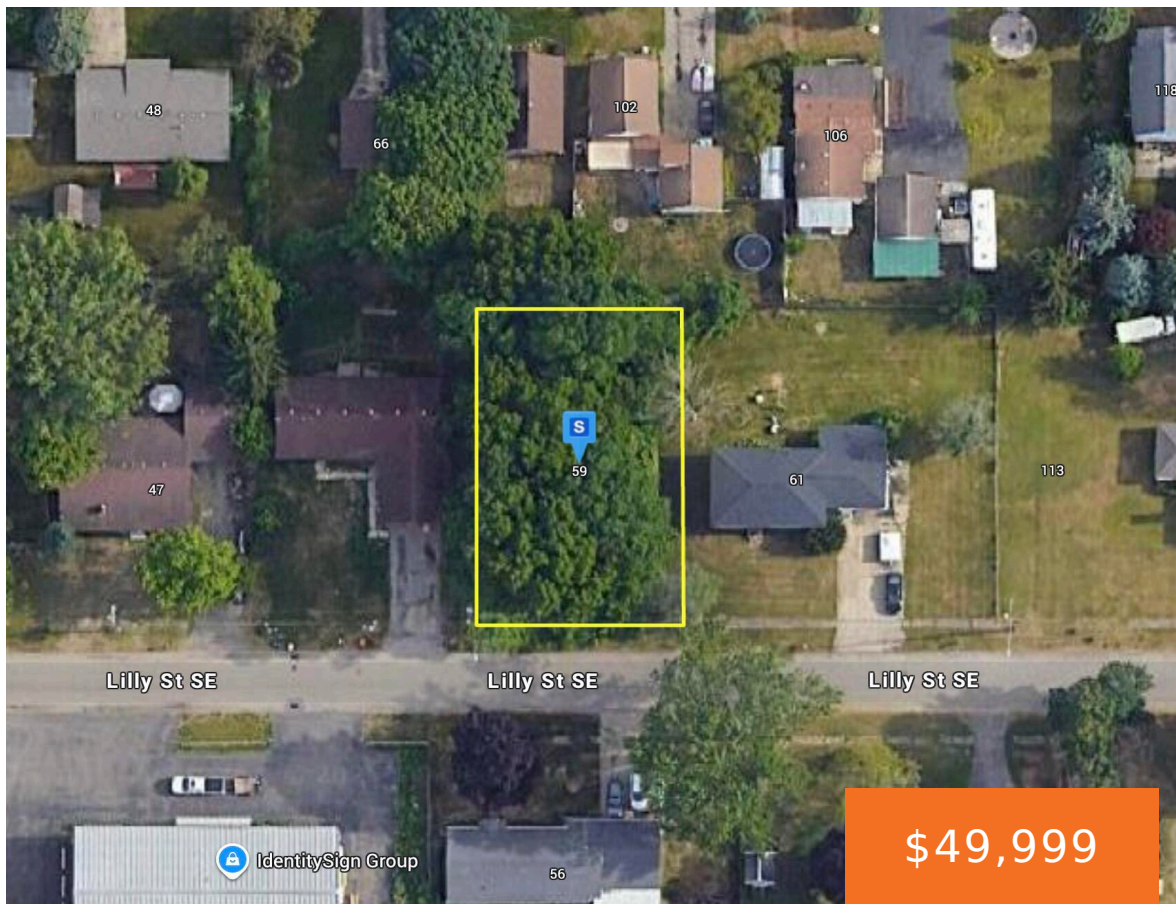

Charming 0.22-acre wooded lot in Gaines Township, tucked away on a quiet no-outlet street. Public water, sewer, and power are available, and the property includes an old shed with contents that will convey with the sale. Conveniently located just minutes from US-131, this lot offers a peaceful setting with excellent access to surrounding amenities, making [...]

- 0 baths
- Lot
- Land
- Active



Call us now

Phone: (231)730-8781
Email: tuckerbennerteam@gmail.com
Address: 2747 Lakeshore Drive, Twin Lake, MI 49457

Basics

Category: Land

Status: Active

Lot size: 0.22 sq ft

Lot Size Acres: 0.22 acres

Type: Lot

Bathrooms: 0 baths

Subdivision Name: Fontenelle Garden...

County: Kent

Building Details

Sewer: Public Sewer

Current Use: Residential

Amenities & Features

Utilities: Electricity Available, Electricity Connected

WaterSource: Public

Lot Features: Wooded

Fees & Taxes

Tax Assessed Value: \$7,737

Tax Year: 2023

Tax Annual Amount: \$209

School Information

High School District: Kentwood

Miscellaneous

Call us now



Phone: (231)730-8781

Email: tuckerbennerteam@gmail.com

Address: 2747 Lakeshore Drive, Twin Lake, MI 49457



Road Surface Type: Paved

CrossStreet: Division Ave S

Listing Terms: Cash, Conventional

Call us now



Phone: (231)730-8781
Email: tuckerbennerteam@gmail.com
Address: 2747 Lakeshore Drive, Twin Lake, MI 49457

