

59, WILD FLOWER, JACKSON, MI, 49203

https://tuckerbenner.com

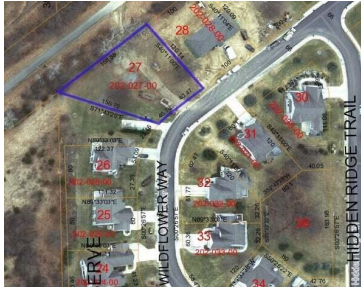

\$30,000



PRICED BELOW SEV - Lakewood Ridge Preserve Building Lot - .25/acre in site condo development in the heart of Summit Township, near shopping, golf, Falling Water Trail, Dahlem Center and more! Nice building lot on the outskirts of the subdivision backing to Falling Water Trail. Take this opportunity to build in a planned community of [...]

- 0 baths
- Lot
- Land
- Active



Basics

Category: Land
Status: Active
Lot size: 0.25 sq ft
Lot Size Acres: 0.25 acres

Type: Lot
Bathrooms: 0 baths
Subdivision Name: Lakewood Ridge Preserve
County: Jackson



Call us now

Phone: (231)730-8781
 Email: tuckerbennerteam@gmail.com
 Address: 2747 Lakeshore Drive, Twin Lake, MI 49457



Building Details

Current Use: Residential

Amenities & Features

Utilities: Water Available, Sewer Available, Electricity Available, Cable Available, None

Lot Features: Level, Site Condo, Buildable, Cleared

Fees & Taxes

Tax Assessed Value: \$20,785

Association Fee Frequency: Quarterly

Association Fee: \$575

Tax Year: 2024

Tax Annual Amount: \$1,067.19

Association Fee Includes: Lawn/Yard Care, Snow Removal, Trash

School Information

High School District: Jackson

Miscellaneous

Road Surface Type: Paved

CrossStreet: Ridgeway

Listing Terms: Cash, Conventional



Call us now

Phone: (231)730-8781

Email: tuckerbennerteam@gmail.com

Address: 2747 Lakeshore Drive, Twin Lake, MI 49457

