

590, MARION, WHITE CLOUD, MI, 49349

<https://tuckerbenner.com>

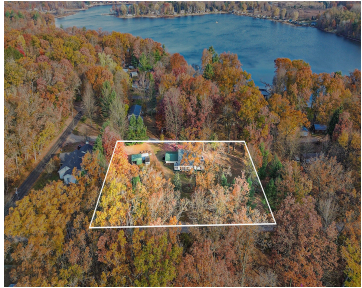

\$269,900

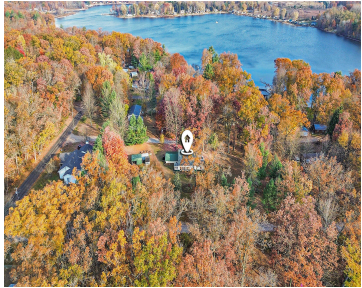

FULLY UPDATED!!! NEW: ROOF, WELL, NEW SEPTIC, AC, FURNACE, FLOORING, and APPLIANCES in the Updated Kitchen. Also home is wired for a generator with manual transfer switch updated in 2023. Enjoy Lake access without the high taxes. This 4 bedroom 2 bathroom home has been meticulously maintained and holds views and access to Diamond lake. [...]

- 4 beds
- 2 baths
- Single Family Residence
- Residential
- Active
- 2300 sq ft



Basics



Call us now

Phone: (231)730-8781
 Email: tuckerbennerteam@gmail.com
 Address: 2747 Lakeshore Drive, Twin Lake, MI 49457



Category: Residential

Status: Active

Bathrooms: 2 baths

Lot size: 1.44 sq ft

Bathrooms Full: 2

Rooms Total: 12

Type: Single Family Residence

Bedrooms: 4 beds

Area: 2300 sq ft

Year built: 1984

Lot Size Acres: 1.44 acres

County: Newaygo

Building Details

Building Area Total: 900 sq ft

Sewer: Septic Tank

Stories: 2

Levels: Tri-Level

Construction Materials: Vinyl Siding

Heating: Forced Air

Roof: Composition

Basement: Full, Walk-Out Access

Amenities & Features

Laundry Features: In Basement

Waterfront Features: Lake

WaterSource: Well

Lot Features: Wooded

Parking Features: Attached

Garage Spaces: 2

Appliances: Dishwasher, Range, Refrigerator

Patio And Porch Features: Deck

Fees & Taxes

Tax Assessed Value: \$96,967

Tax Annual Amount: \$3,399

Tax Year: 2023

School Information

High School District: White Cloud



Call us now

Phone: (231)730-8781

Email: tuckerbennerteam@gmail.com

Address: 2747 Lakeshore Drive, Twin Lake, MI 49457



Miscellaneous

CrossStreet: Eastern & Marion

Listing Terms: Cash, Conventional



Call us now

Phone: (231)730-8781

Email: tuckerbennerteam@gmail.com

Address: 2747 Lakeshore Drive, Twin Lake, MI 49457

